



**Water Monitoring Result at WSD9 - Tai Wan
Mid-Flood Tide**

Date	Time	Weather Condition	Sampling Depth		Water Temperature			pH			Salinity			DO Saturation			DO			Turbidity			Suspended Solids	
			m		°C		-		ppt		%		mg/L		NTU		mg/L							
					Value	Average	Value	Average	Value	Average	Value	Average	Value	Average	Value	Average	Value	Average	Value	Average				
29/8/2012	17:59	Fine	Middle	2.5	27.86	27.86	27.88	7.37	7.37	7.37	31.69	31.69	31.69	91.9	91.7	91.7	6.05	6.03	6.03	2.13	2.18	2.19	3	3.00
	18:01		Middle	2.5	27.90	27.90		7.37	7.37		31.69	31.69		91.6	91.4		6.02	6.01		6.01	2.28		2.16	
31/8/2012	17:20	Cloudy	Middle	2.5	28.17	28.17	28.17	7.19	7.20	7.20	31.18	31.18	31.18	92.8	92.7	92.6	6.08	6.08	6.08	2.53	2.25	2.26	5	5.00
	17:21		Middle	2.5	28.17	28.17		7.20	7.20		31.18	31.18		92.5	92.5		6.07	6.07		6.07	2.17		2.07	
3/9/2012	19:00	Fine	Middle	2.5	27.98	27.98	27.98	7.53	7.53	7.53	30.25	30.25	30.26	95.0	95.0	94.9	6.29	6.28	6.28	3.90	3.92	3.82	7	6.50
	19:01		Middle	2.5	27.98	27.98		7.53	7.53		30.26	30.26		94.8	94.8		6.28	6.27		6.27	4.01		3.45	
5/9/2012	19:00	Cloudy	Middle	2.5	27.96	27.96	27.96	7.61	7.61	7.61	29.16	29.16	29.16	65.7	65.8	65.8	4.38	4.38	4.38	1.86	1.84	1.82	3	4.00
	19:01		Middle	2.5	27.96	27.96		7.61	7.61		29.16	29.16		65.8	65.9		4.38	4.39		4.38	1.76		1.80	
7/9/2012	20:51	Cloudy	Middle	2.5	28.30	28.30	28.30	7.87	7.87	7.87	30.24	30.24	30.24	74.9	76.8	76.2	5.12	5.18	5.17	2.72	2.60	2.59	6	6.50
	20:52		Middle	2.5	28.30	28.30		7.87	7.87		30.23	30.23		76.9	76.1		5.16	5.20		5.16	2.50		2.52	
10/9/2012	22:47	Fine	Middle	2.5	28.80	28.80	28.80	7.86	7.86	7.86	29.46	29.46	29.46	72.5	72.4	72.8	4.75	4.75	4.78	1.91	1.89	1.83	3	2.50
	22:48		Middle	2.5	28.80	28.80		7.86	7.86		29.46	29.46		73.1	73.3		4.80	4.81		4.78	1.77		1.74	
12/9/2012	16:45	Fine	Middle	2.0	29.16	29.16	29.15	7.36	7.36	7.37	29.70	29.70	29.70	96.1	96.0	96.0	6.26	6.25	6.25	3.38	3.19	3.27	7	7.50
	16:47		Middle	2.0	29.14	29.14		7.37	7.37		29.70	29.70		96.1	95.9		6.26	6.24		6.25	3.24		3.25	
14/9/2012	18:11	Fine	Middle	2.5	27.70	27.70	27.69	7.49	7.49	7.48	30.43	30.43	30.44	62.0	63.3	63.8	4.12	4.21	4.24	4.45	4.46	4.43	7	6.50
	18:13		Middle	2.5	27.68	27.68		7.46	7.46		30.44	30.44		64.4	65.5		4.28	4.35		4.24	4.20		4.61	
17/9/2012	17:50	Fine	Middle	2.5	27.50	27.50	27.50	7.92	7.92	7.92	31.44	31.44	31.44	66.6	66.6	66.6	4.42	4.42	4.42	4.43	4.08	4.32	9	9.50
	17:51		Middle	2.5	27.50	27.50		7.92	7.92		31.44	31.44		66.6	66.6		4.42	4.42		4.42	4.51		4.25	
19/9/2012	17:34	Cloudy	Middle	2.0	27.40	27.40	27.40	7.84	7.84	7.84	31.59	31.59	31.59	66.2	66.2	66.7	4.48	4.48	4.47	2.62	2.58	2.54	6	6.00
	17:35		Middle	2.0	27.40	27.40		7.84	7.84		31.59	31.59		67.4	66.8		4.47	4.44		4.47	2.51		2.44	
22/9/2012	9:42	Cloudy	Middle	2.0	27.81	27.81	27.82	7.12	7.12	7.14	31.67	31.67	31.68	89.0	87.5	87.9	5.79	5.69	5.71	3.75	3.85	3.83	10	9.00
	9:44		Middle	2.0	27.83	27.83		7.15	7.15		31.67	31.69		87.9	87.3		5.66	5.68		5.71	3.81		3.90	
24/9/2012	-	Amber Rainstorm	Middle	-	-	-	-	-	-	-	-	-	-	-	-	-	-	-	-	-	-	-	-	-
	-		Middle	-	-	-		-	-		-	-		-	-		-	-		-	-		-	
26/9/2012	17:06	Cloudy	Middle	2.5	27.90	27.90	27.90	8.05	8.05	8.06	31.80	31.80	31.80	80.0	79.3	79.7	5.26	5.21	5.24	3.75	3.80	3.79	7	6.00
	17:08		Middle	2.5	27.90	27.90		8.06	8.06		31.80	31.80		79.9	79.5		5.26	5.23		5.24	3.77		3.85	

Remarks:
Single underline denotes exceedance over Action Level
Double underline denotes exceedance over Limit Level



**Water Monitoring Result at WSD17 - Quarry Bay
Mid-Flood Tide**

Date	Time	Weather Condition	Sampling Depth		Water Temperature			pH			Salinity			DO Saturation		DO		Turbidity		Suspended Solids				
			m		°C		-		ppt		%		mg/L		NTU		mg/L							
					Value	Average	Value	Average	Value	Average	Value	Average	Value	Average	Value	Average	Value	Average						
29/8/2012	16:38	Fine	Middle	2.0	27.63	27.63	27.64	6.72	6.72	6.73	32.37	32.37	32.37	78.6	78.4	78.3	5.17	5.16	5.15	6.67	6.74	6.67	9	8.50
	16:40		Middle	2.0	27.64	27.64		6.73	6.73		32.37	32.37		78.2	78.1		5.14	5.13		6.76	6.51		8	
31/8/2012	19:15	Cloudy	Middle	3.0	27.47	27.47	27.51	7.53	7.53	7.53	32.22	32.22	32.22	93.2	93.2	93.2	6.15	6.15	6.15	5.10	5.11	4.84	5	5.50
	19:16		Middle	3.0	27.54	27.54		7.53	7.53		32.22	32.22		93.2	93.2		6.14	6.14		4.67	4.49		6	
3/9/2012	21:25	Fine	Middle	3.0	27.58	27.58	27.53	7.69	7.69	7.69	31.62	31.61	31.62	88.2	88.3	88.3	5.84	5.85	5.85	5.50	5.55	5.41	6	6.00
	21:26		Middle	3.0	27.48	27.48		7.69	7.69		31.63	31.63		88.3	88.4		5.85	5.85		5.09	5.48		6	
5/9/2012	22:15	Cloudy	Middle	3.0	27.62	27.62	27.63	7.74	7.74	7.74	30.79	30.79	30.79	73.1	73.2	73.1	4.85	4.85	4.85	1.96	2.11	1.98	4	5.00
	22:16		Middle	3.0	27.64	27.64		7.73	7.73		30.79	30.79		73.1	73.1		4.85	4.85		1.90	1.95		6	
7/9/2012	22:55	Cloudy	Middle	3.0	28.30	28.30	28.30	7.98	7.98	7.97	27.53	27.53	27.56	75.3	77.7	76.8	5.47	5.59	5.51	2.12	1.96	2.03	3	3.00
	22:56		Middle	3.0	28.30	28.30		7.95	7.95		27.58	27.58		76.6	77.5		5.46	5.53		2.05	1.98		3	
10/9/2012	0:53	Fine	Middle	3.0	28.50	28.50	28.50	7.83	7.83	7.83	29.35	29.35	29.35	71.7	71.4	71.5	4.73	4.71	4.59	1.55	1.79	1.66	2	2.00
	0:54		Middle	3.0	28.50	28.50		7.83	7.83		29.35	29.35		71.2	71.6		4.20	4.72		1.64	1.65		2	
12/9/2012	15:10	Fine	Middle	2.0	29.85	29.85	29.89	6.75	6.75	6.75	29.60	29.60	29.62	89.1	88.7	88.7	5.73	5.71	5.71	3.17	2.98	3.08	6	6.00
	15:12		Middle	2.0	29.93	29.93		6.75	6.75		29.64	29.64		88.6	88.3		5.70	5.68		3.06	3.10		6	
14/9/2012	16:44	Fine	Middle	3.5	27.85	27.85	27.84	7.40	7.40	7.40	30.20	30.20	30.21	64.1	62.3	63.3	4.25	4.13	4.19	1.78	1.66	1.70	3	3.00
	16:46		Middle	3.5	27.83	27.83		7.39	7.39		30.21	30.21		62.9	63.7		4.17	4.22		1.59	1.78		3	
17/9/2012	19:53	Fine	Middle	3.0	26.70	26.70	26.70	8.01	8.01	8.01	31.98	31.98	31.98	73.4	73.8	73.7	5.16	4.96	5.01	5.12	5.06	4.78	9	9.50
	19:54		Middle	3.0	26.70	26.70		8.01	8.01		31.98	31.98		74.2	73.4		4.98	4.92		4.54	4.41		10	
19/9/2012	19:31	Cloudy	Middle	2.5	27.30	27.30	27.30	7.84	7.84	7.84	31.60	31.60	31.60	70.6	71.0	70.8	4.83	4.74	4.93	4.29	4.35	4.28	8	8.00
	19:32		Middle	2.5	27.30	27.30		7.84	7.84		31.60	31.60		71.0	70.6		5.04	5.10		4.14	4.34		8	
22/9/2012	11:13	Cloudy	Middle	2.0	28.50	28.50	28.55	7.95	7.95	7.95	31.85	31.85	31.85	71.0	70.8	70.9	4.61	4.60	4.60	4.09	4.13	4.17	10	11.00
	11:15		Middle	2.0	28.60	28.60		7.95	7.95		31.85	31.85		71.3	70.5		4.62	4.57		4.19	4.25		12	
24/9/2012	-	Amber Rainstorm	Middle	-	-	-	-	-	-	-	-	-	-	-	-	-	-	-	-	-	-	-	-	-
	-		Middle	-	-	-		-	-		-	-		-	-		-	-		-	-		-	
26/9/2012	15:37	Cloudy	Middle	2.5	28.10	28.10	28.10	8.08	8.08	8.08	32.12	32.12	32.12	82.2	81.7	82.1	5.37	5.34	5.36	2.79	2.85	2.75	3	3.50
	15:39		Middle	2.5	28.10	28.10		8.08	8.08		32.12	32.12		82.6	81.7		5.40	5.34		2.68	2.68		4	

Remarks:
Single underline denotes exceedance over Action Level
Double underline denotes exceedance over Limit Level



**Water Monitoring Result at C9 - Provident Centre
Mid-Flood Tide**

Date	Time	Weather Condition	Sampling Depth		Water Temperature			pH			Salinity		DO Saturation		DO		Turbidity		Suspended Solids					
					°C			-			ppt		%		mg/L		NTU		mg/L					
					Value	Average		Value	Average		Value	Average	Value	Average	Value	Average	Value	Average	Value	Average				
29/8/2012	16:22	Fine	Middle	2.0	28.26	28.26	28.33	6.72	6.72	6.71	31.83	31.83	31.81	78.7	78.2	77.9	5.13	5.09	5.07	18.00	17.50	<u>17.35</u>	16	16.50
	16:23		Middle	2.0	28.39	28.39		6.70	6.70		31.78	31.78		77.5	77.1		5.05	5.02		17.30	16.60		17	
31/8/2012	19:00	Cloudy	Middle	2.0	27.91	27.91	27.91	7.54	7.54	7.54	31.21	31.22	31.22	98.9	98.9	98.9	6.52	6.52	6.52	10.80	10.50	10.85	14	13.50
	19:01		Middle	2.0	27.91	27.91		7.54	7.54		31.22	31.22		98.9	99.0		6.52	6.52		11.10	11.00		13	
3/9/2012	21:03	Fine	Middle	2.0	28.09	28.09	28.10	7.67	7.67	7.67	30.31	30.31	30.31	89.8	89.9	89.9	5.93	5.93	5.95	5.61	5.67	5.31	6	7.00
	21:04		Middle	2.0	28.10	28.10		7.66	7.66		30.31	30.31		89.9	90.1		5.93	6.00		5.04	4.91		8	
5/9/2012	22:00	Cloudy	Middle	2.0	28.00	28.00	28.00	7.70	7.70	7.70	30.38	30.38	30.38	69.3	69.3	69.3	4.58	4.58	4.58	4.87	5.17	5.13	8	8.00
	22:01		Middle	2.0	28.00	28.00		7.70	7.69		30.38	30.38		69.3	69.3		4.58	4.58		5.15	5.32		8	
7/9/2012	22:35	Cloudy	Middle	2.0	28.30	28.30	28.30	7.80	7.80	7.80	30.00	30.00	30.00	82.8	83.2	82.3	5.78	5.48	5.56	3.44	3.12	3.31	7	7.50
	22:36		Middle	2.0	28.30	28.30		7.80	7.80		30.00	30.00		81.4	81.8		5.49	5.50		3.49	3.20		8	
10/9/2012	0:30	Fine	Middle	2.0	28.50	28.50	28.50	7.73	7.73	7.73	29.16	29.16	29.16	77.8	77.7	77.9	5.13	5.12	5.14	2.04	2.10	2.09	4	3.50
	0:31		Middle	2.0	28.50	28.50		7.73	7.73		29.16	29.16		77.9	78.2		5.14	5.16		2.02	2.19		3	
12/9/2012	15:14	Fine	Middle	2.0	30.00	30.00	30.00	7.83	7.83	7.82	28.08	28.08	28.08	45.2	44.7	46.6	2.92	2.89	<u>3.01</u>	9.34	9.73	9.45	12	11.50
	15:16		Middle	2.0	30.00	30.00		7.81	7.81		28.07	28.07		48.2	48.1		3.12	3.12		9.34	9.38		11	
14/9/2012	16:25	Fine	Middle	2.0	27.74	27.74	27.75	7.32	7.32	7.32	29.78	29.78	29.77	85.0	85.8	86.5	5.66	5.71	5.76	8.16	8.23	8.16	14	15.00
	16:27		Middle	2.0	27.75	27.75		7.32	7.32		29.76	29.76		87.2	87.9		5.81	5.86		8.37	7.88		16	
17/9/2012	19:25	Fine	Middle	2.0	27.30	27.30	27.30	7.84	7.84	7.84	31.25	31.25	31.25	76.3	77.8	77.7	5.27	5.19	5.23	4.55	4.31	4.58	7	7.00
	19:26		Middle	2.0	27.30	27.30		7.84	7.84		31.25	31.25		78.2	78.4		5.22	5.22		4.67	4.78		7	
19/9/2012	19:15	Cloudy	Middle	1.5	27.30	27.30	27.30	7.80	7.80	7.80	31.27	31.27	31.27	72.0	72.8	72.5	4.82	4.87	4.88	7.16	7.68	7.32	14	13.00
	19:16		Middle	1.5	27.30	27.30		7.80	7.80		31.27	31.27		72.5	72.7		4.93	4.91		7.02	7.42		12	
22/9/2012	13:45	Cloudy	Middle	2.0	28.50	28.50	28.60	7.89	7.89	7.89	31.63	31.63	31.64	69.7	69.2	69.5	4.52	4.49	4.51	7.72	7.79	7.74	14	14.00
	13:46		Middle	2.0	28.70	28.70		7.89	7.89		31.64	31.64		70.1	69.1		4.55	4.48		7.85	7.60		14	
24/9/2012	-	Amber Rainstorm	Middle	-	-	-	-	-	-	-	-	-	-	-	-	-	-	-	-	-	-	-	-	-
	-		Middle	-	-	-		-	-		-	-		-	-		-	-		-	-		-	
26/9/2012	15:25	Cloudy	Middle	2.0	27.60	27.60	27.60	8.18	8.18	8.19	31.73	31.73	31.73	54.2	50.6	53.6	3.56	3.33	3.51	12.80	13.50	<u>13.30</u>	16	16.00
	15:26		Middle	2.0	27.60	27.60		8.19	8.19		31.73	31.73		56.3	53.1		3.72	3.43		12.90	14.00		16	

Remarks:
Single underline denotes exceedance over Action Level
Double underline denotes exceedance over Limit Level



**Water Monitoring Result at C8 - City Garden
Mid-Flood Tide**

Date	Time	Weather Condition	Sampling Depth		Water Temperature		pH		Salinity		DO Saturation		DO		Turbidity		Suspended Solids							
			m		°C		-		ppt		%		mg/L		NTU		mg/L							
					Value	Average	Value	Average	Value	Average	Value	Average	Value	Average	Value	Average	Value	Average						
29/8/2012	16:06	Fine	Middle	1.5	28.17	28.17	28.25	6.75	6.75	6.75	31.65	31.65	31.60	78.0	76.7	77.3	5.10	5.02	5.05	8.87	9.33	9.17	22	<u>22.00</u>
	16:07		Middle	1.5	28.32	28.32		6.74	6.74		31.55	31.55		78.1	76.4		5.10	4.99		9.24	9.24		22	
31/8/2012	18:45	Cloudy	Middle	2.0	28.01	28.01	28.01	7.57	7.57	7.57	30.99	30.98	30.99	92.0	91.9	91.6	6.02	6.02	6.02	7.99	8.15	7.99	13	12.00
	18:46		Middle	2.0	28.01	28.01		7.57	7.57		30.99	30.98		91.2	91.1		6.01	6.01		8.07	7.74		11	
3/9/2012	20:40	Fine	Middle	2.0	28.20	28.20	28.21	7.75	7.75	7.75	30.14	30.14	30.14	81.4	81.3	81.3	5.35	5.34	5.34	6.46	5.79	5.95	10	9.50
	20:41		Middle	2.0	28.22	28.22		7.75	7.75		30.14	30.14		81.2	81.1		5.33	5.33		5.80	5.75		9	
5/9/2012	21:40	Cloudy	Middle	2.0	28.06	28.06	28.08	7.73	7.73	7.73	30.31	30.31	30.31	53.6	53.6	53.6	3.54	3.54	3.54	4.03	4.07	4.08	9	9.50
	21:41		Middle	2.0	28.09	28.09		7.73	7.73		30.31	30.30		53.5	53.5		3.53	3.53		4.13	4.10		10	
7/9/2012	22:20	Cloudy	Middle	2.0	28.60	28.60	28.60	7.76	7.76	7.76	29.72	29.72	29.72	58.3	58.5	58.3	3.97	3.91	3.88	2.72	2.65	2.58	4	5.00
	22:21		Middle	2.0	28.60	28.60		7.76	7.76		29.72	29.72		58.4	57.8		3.85	3.78		2.50	2.43		6	
10/9/2012	0:19	Fine	Middle	2.0	28.80	28.80	28.80	7.70	7.70	7.70	29.23	29.23	29.23	59.7	59.7	59.9	3.92	3.92	3.93	1.79	1.73	1.76	4	3.50
	0:20		Middle	2.0	28.80	28.80		7.70	7.70		29.23	29.23		60.0	60.0		3.94	3.94		1.78	1.72		3	
12/9/2012	15:20	Fine	Middle	1.0	29.60	29.60	29.65	7.80	7.80	7.80	27.91	27.91	27.91	70.3	70.2	70.6	4.58	4.57	4.60	12.10	12.50	<u>12.38</u>	18	17.00
	15:22		Middle	1.0	29.70	29.70		7.80	7.80		27.91	27.91		69.9	72.0		4.56	4.70		12.20	12.70		16	
14/9/2012	16:07	Fine	Middle	2.0	28.15	28.15	28.15	7.40	7.40	7.39	29.32	29.32	29.33	49.3	49.3	49.4	3.27	3.27	3.28	10.80	10.40	10.63	16	15.00
	16:09		Middle	2.0	28.14	28.14		7.38	7.38		29.33	29.33		49.4	49.4		3.28	3.29		10.30	11.00		14	
17/9/2012	19:15	Fine	Middle	2.0	27.50	27.50	27.50	7.84	7.84	7.84	31.31	31.31	31.31	60.2	60.0	60.0	4.34	4.23	4.23	5.94	6.08	6.06	8	7.50
	19:16		Middle	2.0	27.50	27.50		7.84	7.84		31.31	31.31		60.0	59.7		4.27	4.08		6.07	6.14		7	
19/9/2012	19:00	Cloudy	Middle	1.5	27.10	27.10	27.10	7.81	7.81	7.81	31.36	31.36	31.36	66.4	66.8	66.5	4.84	4.73	4.71	7.73	7.24	7.39	14	14.50
	19:01		Middle	1.5	27.10	27.10		7.81	7.81		31.36	31.36		66.4	66.4		4.71	4.54		6.96	7.62		15	
22/9/2012	13:33	Cloudy	Middle	2.0	28.90	28.90	29.05	7.86	7.86	7.86	30.99	30.99	30.99	63.2	62.3	63.0	4.09	4.02	4.07	7.44	7.66	7.58	10	10.50
	13:34		Middle	2.0	29.20	29.20		7.86	7.86		30.98	30.98		63.5	63.1		4.10	4.07		7.68	7.54		11	
24/9/2012	-	Amber Rainstorm	Middle	-	-	-	-	-	-	-	-	-	-	-	-	-	-	-	-	-	-	-	-	-
	-		Middle	-	-	-		-	-		-	-		-	-		-	-		-	-		-	
26/9/2012	15:32	Cloudy	Middle	2.0	28.10	28.10	28.10	7.78	7.78	7.78	31.50	31.50	31.50	54.1	54.7	54.8	3.55	3.59	3.59	11.60	11.00	10.95	11	11.50
	15:33		Middle	2.0	28.10	28.10		7.78	7.78		31.50	31.50		55.2	55.0		3.61	3.60		10.50	10.70		12	

Remarks:
Single underline denotes exceedance over Action Level
Double underline denotes exceedance over Limit Level



**Water Monitoring Result at C7 - Windsor House
Mid-Flood Tide**

Date	Time	Weather Condition	Sampling Depth		Water Temperature			pH			Salinity			DO Saturation		DO			Turbidity		Suspended Solids			
					°C			-			ppt		%		mg/L		NTU		mg/L					
			m	Value	Average	Value	Average	Value	Average	Value	Average	Value	Average	Value	Average	Value	Average	Value	Average	Value	Average	Value	Average	
29/8/2012	15:50	Fine	Middle	1.5	28.84	28.84	28.84	6.56	6.56	6.56	30.13	30.13	30.13	54.1	53.8	53.6	3.55	3.51	3.51	1.98	2.00	1.91	3	3.50
	15:52		Middle	1.5	28.83	28.83		6.55	6.55		30.13	30.13		53.6	52.9		3.51	3.47		1.87	1.79		4	
31/8/2012	18:20	Cloudy	Middle	1.5	28.29	28.29	28.29	7.20	7.20	7.20	29.44	29.43	29.43	83.8	83.7	83.7	5.54	5.53	5.53	0.94	0.97	0.91	<2	<2
	18:21		Middle	1.5	28.29	28.29		7.20	7.20		29.43	29.43		83.6	83.6		5.53	5.53		0.88	0.86		<2	
3/9/2012	20:15	Fine	Middle	1.5	28.29	28.29	28.30	7.63	7.63	7.63	29.45	29.44	29.45	92.6	92.6	92.6	6.12	6.12	6.12	3.44	3.24	3.24	5	5.50
	20:16		Middle	1.5	28.31	28.31		7.62	7.62		29.45	29.45		92.6	92.6		6.12	6.12		3.21	3.07		6	
5/9/2012	21:00	Cloudy	Middle	1.5	27.82	27.82	27.82	7.43	7.43	7.42	29.42	29.42	29.42	53.4	53.7	53.8	3.56	3.58	3.59	0.32	0.93	0.79	3	3.50
	21:01		Middle	1.5	27.82	27.82		7.41	7.41		29.42	29.42		53.9	54.3		3.60	3.62		1.03	0.87		4	
7/9/2012	21:45	Cloudy	Middle	1.5	28.70	28.70	28.60	7.83	7.83	7.83	29.12	29.12	29.12	60.5	61.0	60.7	4.20	4.34	4.24	1.78	1.44	1.55	4	4.50
	21:46		Middle	1.5	28.50	28.50		7.83	7.83		29.12	29.12		60.6	60.5		4.23	4.18		1.31	1.67		5	
10/9/2012	23:55	Fine	Middle	1.5	28.60	28.60	28.60	7.63	7.63	7.63	28.45	28.45	28.45	58.3	58.7	58.1	3.90	3.89	3.86	1.42	1.51	1.39	2	2.00
	23:56		Middle	1.5	28.60	28.60		7.63	7.63		28.45	28.45		57.6	57.8		3.83	3.83		1.30	1.33		2	
12/9/2012	15:55	Fine	Middle	1.5	29.80	29.80	29.80	7.86	7.86	7.86	27.46	27.46	27.46	59.5	54.8	57.5	3.81	3.57	3.72	4.27	4.46	4.50	3	2.50
	15:56		Middle	1.5	29.80	29.80		7.85	7.85		27.46	27.46		58.4	57.3		3.77	3.73		4.39	4.86		2	
14/9/2012	15:50	Fine	Middle	1.5	28.40	28.40	28.41	7.45	7.45	7.44	28.71	28.71	28.71	57.3	55.2	54.6	3.80	3.66	3.62	1.04	0.98	1.04	<2	<2
	15:52		Middle	1.5	28.41	28.41		7.43	7.43		28.71	28.71		53.5	52.3		3.55	3.46		1.09	1.03		<2	
17/9/2012	18:50	Fine	Middle	1.5	27.60	27.60	27.60	7.75	7.75	7.75	30.49	30.49	30.49	62.8	63.2	62.5	4.39	4.22	4.21	1.68	1.69	1.59	5	4.50
	18:51		Middle	1.5	27.60	27.60		7.75	7.75		30.49	30.49		62.5	61.3		4.16	4.06		1.53	1.47		4	
19/9/2012	18:32	Cloudy	Middle	1.0	27.20	27.20	27.20	7.68	7.68	7.68	30.78	30.78	30.78	53.8	54.3	54.1	3.83	3.78	3.81	2.03	1.85	1.87	5	4.50
	18:33		Middle	1.0	27.20	27.20		7.68	7.68		30.78	30.78		54.4	53.9		3.91	3.73		1.87	1.71		4	
22/9/2012	13:16	Cloudy	Middle	1.5	29.30	29.30	29.30	7.73	7.73	7.73	29.98	29.98	29.98	45.5	44.7	45.8	2.95	2.90	<u>2.97</u>	0.49	0.60	0.59	6	5.50
	13:17		Middle	1.5	29.30	29.30		7.73	7.73		29.98	29.98		46.5	46.6		3.02	3.00		0.61	0.64		5	
24/9/2012	-	Amber Rainstorm	Middle	-	-	-	-	-	-	-	-	-	-	-	-	-	-	-	-	-	-	-	-	-
	-		Middle	-	-	-		-	-		-	-		-	-		-	-		-	-		-	
26/9/2012	15:44	Cloudy	Middle	1.5	28.10	28.10	28.10	7.58	7.58	7.58	30.44	30.44	30.44	34.2	34.3	34.4	2.25	2.26	<u>2.27</u>	5.07	5.23	5.21	8	8.00
	15:45		Middle	1.5	28.10	28.10		7.58	7.58		30.45	30.45		34.3	34.7		2.26	2.30		5.29	5.26		8	

Remarks:
Single underline denotes exceedance over Action Level
Double underline denotes exceedance over Limit Level



**Water Monitoring Result at C1 - HKCEC Extension
Mid-Flood Tide**

Date	Time	Weather Condition	Sampling Depth	Water Temperature				pH			Salinity			DO Saturation		DO		Turbidity		Suspended Solids				
				m	°C		-		ppt		%		mg/L		NTU		mg/L							
					Value	Average	Value	Average	Value	Average	Value	Average	Value	Average	Value	Average	Value	Average	Value	Average				
29/8/2012	16:59	Fine	Middle	2.0	28.30	28.30	28.35	7.79	7.79	7.80	30.20	30.20	30.21	63.4	65.4	64.2	4.18	4.31	4.23	5.56	5.70	5.59	6	6.00
	17:01		Middle	2.0	28.40	28.40		7.80	7.80		30.21	30.21		64.0	64.1		4.21	4.22		5.50	5.60		6	
31/8/2012	18:02	Cloudy	Middle	2.0	28.10	28.10	28.10	7.79	7.79	7.78	29.34	29.34	29.35	62.9	62.7	62.8	4.18	4.16	4.17	4.73	4.63	4.74	7	6.50
	18:04		Middle	2.0	28.10	28.10		7.76	7.76		29.36	29.36		62.7	62.7		4.16	4.16		4.78	4.81		6	
3/9/2012	19:27	Fine	Middle	2.5	28.20	28.20	28.20	7.78	7.78	7.78	28.20	28.20	28.24	59.5	56.2	55.2	3.97	3.68	3.67	3.62	3.89	3.69	4	4.00
	19:29		Middle	2.5	28.20	28.20		7.77	7.77		28.28	28.28		50.3	54.8		3.36	3.66		3.36	3.88		4	
5/9/2012	18:15	Cloudy	Middle	2.0	27.60	27.60	27.55	7.75	7.75	7.74	28.34	28.34	28.33	62.5	60.2	60.3	4.21	4.04	4.05	3.32	3.12	3.10	4	4.50
	18:18		Middle	2.0	27.50	27.50		7.72	7.72		28.31	28.31		59.3	59.1		3.99	3.97		3.02	2.95		5	
7/9/2012	21:35	Cloudy	Middle	2.0	28.30	28.30	28.25	7.65	7.65	7.65	28.51	28.51	28.54	50.3	52.3	51.8	3.35	3.48	3.45	2.06	2.50	2.33	4	3.00
	21:37		Middle	2.0	28.20	28.20		7.65	7.65		28.57	28.57		51.9	52.8		3.46	3.52		2.43	2.32		2	
10/9/2012	19:12	Fine	Middle	1.0	28.70	28.70	28.70	7.79	7.79	7.80	27.89	27.89	27.89	55.2	55.0	54.9	3.67	3.65	3.64	4.39	3.94	4.17	2	2.00
	19:15		Middle	1.0	28.70	28.70		7.80	7.80		27.89	27.89		54.8	54.7		3.62	3.61		4.21	4.14		2	
12/9/2012	16:35	Fine	Middle	2.5	29.10	29.10	29.20	8.04	8.04	8.04	28.09	28.09	28.09	72.7	73.6	73.6	4.77	4.82	4.83	6.54	6.84	6.49	12	11.50
	16:38		Middle	2.5	29.30	29.30		8.03	8.03		28.09	28.09		73.3	74.7		4.81	4.90		6.46	6.11		11	
14/9/2012	17:05	Fine	Middle	1.5	27.90	27.90	27.80	7.83	7.83	7.83	28.58	28.58	28.59	60.1	60.9	60.6	4.03	4.08	4.07	4.04	4.54	4.26	5	4.50
	17:07		Middle	1.5	27.70	27.70		7.83	7.83		28.59	28.59		61.2	60.1		4.11	4.04		4.26	4.20		4	
17/9/2012	18:20	Fine	Middle	2.0	27.30	27.30	27.25	7.74	7.74	7.74	29.96	29.96	29.87	60.3	60.1	60.0	4.05	4.04	4.03	6.73	6.63	6.62	8	7.50
	18:22		Middle	2.0	27.20	27.20		7.73	7.73		29.93	29.63		59.9	59.7		4.02	4.00		6.56	6.55		7	
19/9/2012	20:05	Cloudy	Middle	2.0	27.00	27.00	27.00	7.74	7.74	7.74	30.16	30.16	30.17	53.7	52.5	53.3	3.63	3.54	3.60	5.96	5.86	5.52	9	10.00
	20:07		Middle	2.0	27.00	27.00		7.73	7.73		30.17	30.17		56.0	51.0		3.79	3.44		5.15	5.10		11	
22/9/2012	12:02	Cloudy	Middle	1.5	28.50	28.50	28.50	7.28	7.28	7.28	31.50	31.50	31.51	55.1	55.7	55.5	3.60	3.62	3.64	9.65	9.95	9.82	17	17.50
	12:04		Middle	1.5	28.50	28.50		7.28	7.28		31.51	31.51		55.3	55.8		3.69	3.63		10.00	9.66		18	
24/9/2012	-	Amber Rainstorm	Middle	-	-	-	-	-	-	-	-	-	-	-	-	-	-	-	-	-	-	-	-	-
	-		Middle	-	-	-		-	-		-	-		-	-		-	-		-	-		-	
26/9/2012	16:35	Cloudy	Middle	2.0	27.90	27.90	27.90	7.76	7.76	7.76	31.57	31.57	31.57	56.8	57.2	56.6	3.74	3.76	3.73	6.31	6.47	6.31	8	7.00
	16:37		Middle	2.0	27.90	27.90		7.76	7.76		31.56	31.56		56.1	56.4		3.69	3.71		6.25	6.22		6	

Remarks:
 Single underline denotes exceedance over Action Level
 Double underline denotes exceedance over Limit Level



**Water Monitoring Result at C2 - TH / APA / SOC
Mid-Flood Tide**

Date	Time	Weather Condition	Sampling Depth		Water Temperature		pH			Salinity		DO Saturation		DO		Turbidity		Suspended Solids						
					°C		-		ppt		%		mg/L		NTU		mg/L							
			m	Value	Average	Value	Average	Value	Average	Value	Average	Value	Average	Value	Average	Value	Average	Value	Average					
29/8/2012	15:20	Fine	Middle	1.0	29.00	29.00	29.05	7.80	7.80	7.80	30.07	30.07	30.07	73.6	74.7	73.8	4.77	4.80	4.75	5.67	4.93	5.18	7	6.50
	15:22		Middle	1.0	29.10	29.10		7.79	7.79		30.06	30.06		71.5	75.4		4.60	4.84		5.01	5.11		6	
31/8/2012	17:54	Cloudy	Middle	1.5	28.40	28.40	28.30	7.77	7.77	7.76	29.38	29.38	29.38	65.5	65.6	65.8	4.34	4.34	4.36	4.39	4.49	4.54	4	3.50
	17:56		Middle	1.5	28.20	28.20		7.76	7.75		29.38	29.38		66.0	65.9		4.37	4.37		4.68	4.58		3	
3/9/2012	19:15	Fine	Middle	1.0	28.40	28.40	28.30	7.80	7.80	7.80	28.16	28.16	28.16	69.8	69.7	68.4	4.65	4.63	4.56	4.02	4.45	4.31	3	3.50
	19:17		Middle	1.0	28.20	28.20		7.80	7.80		28.16	28.16		68.0	66.2		4.53	4.42		4.61	4.17		4	
5/9/2012	17:58	Cloudy	Middle	1.0	28.20	28.20	28.25	7.72	7.72	7.70	28.60	28.60	28.62	67.7	67.0	67.1	4.73	4.69	4.69	2.86	2.96	2.93	5	5.50
	18:00		Middle	1.0	28.30	28.30		7.67	7.67		28.63	28.63		66.9	66.8		4.68	4.66		2.91	3.00		6	
7/9/2012	21:25	Cloudy	Middle	2.0	28.00	28.00	28.00	7.52	7.52	7.53	28.37	28.37	28.39	59.9	60.5	60.7	4.00	4.04	4.06	2.67	2.86	2.52	4	4.00
	21:27		Middle	2.0	28.00	28.00		7.53	7.53		28.41	28.41		60.0	62.3		4.01	4.17		2.32	2.24		4	
10/9/2012	19:01	Fine	Middle	1.0	28.20	28.20	28.20	7.65	7.65	7.65	27.59	27.59	27.59	68.6	68.8	67.8	4.57	4.58	4.51	2.58	2.82	2.61	2	2.00
	19:03		Middle	1.0	28.20	28.20		7.64	7.64		27.58	27.58		66.0	67.6		4.39	4.50		2.40	2.65		2	
12/9/2012	17:36	Fine	Middle	2.0	29.50	29.50	29.50	7.81	7.81	7.81	28.04	28.04	28.05	67.8	68.3	68.1	4.42	4.44	4.44	5.64	5.27	5.43	7	5.50
	17:38		Middle	2.0	29.50	29.50		7.80	7.80		28.05	28.05		67.6	68.7		4.40	4.48		5.21	5.59		4	
14/9/2012	16:53	Fine	Middle	1.0	28.10	28.10	27.95	7.85	7.85	7.85	28.58	28.58	28.58	65.5	63.5	64.9	4.35	4.25	4.34	3.86	3.80	3.86	3	3.00
	16:54		Middle	1.0	27.80	27.80		7.85	7.85		28.58	28.58		66.1	64.5		4.43	4.33		3.91	3.88		3	
17/9/2012	18:10	Fine	Middle	2.0	26.60	26.60	26.60	7.76	7.76	7.75	30.16	30.16	30.17	63.4	62.6	62.6	4.30	4.24	4.25	3.66	3.68	3.65	6	5.50
	18:12		Middle	2.0	26.60	26.60		7.74	7.74		30.17	30.17		62.4	62.1		4.23	4.21		3.60	3.66		5	
19/9/2012	19:23	Cloudy	Middle	2.0	26.70	26.70	26.70	7.72	7.72	7.73	30.03	30.03	30.06	52.7	52.9	53.0	3.58	3.59	3.60	5.60	5.05	5.25	7	6.50
	19:25		Middle	2.0	26.70	26.70		7.73	7.73		30.08	30.08		52.6	53.9		3.57	3.66		5.30	5.05		6	
22/9/2012	10:45	Cloudy	Middle	1.5	28.10	28.10	28.10	9.36	9.36	9.36	31.22	31.22	31.22	59.0	54.0	56.6	3.85	3.51	3.68	5.61	5.58	5.53	7	7.50
	10:47		Middle	1.5	28.10	28.10		9.35	9.35		31.22	31.22		55.9	57.4		3.63	3.73		5.26	5.65		8	
24/9/2012	-	Amber Rainstorm	Middle	-	-	-	-	-	-	-	-	-	-	-	-	-	-	-	-	-	-	-	-	-
	-		Middle	-	-	-		-	-		-	-		-	-		-	-		-	-		-	
26/9/2012	17:54	Cloudy	Middle	1.5	28.20	28.20	28.20	7.93	7.93	7.92	31.55	31.55	31.55	62.5	62.3	62.4	4.09	4.08	4.08	6.55	6.54	6.65	3	3.50
	17:56		Middle	1.5	28.20	28.20		7.90	7.90		31.55	31.55		62.3	62.3		4.08	4.07		6.94	6.58		4	

Remarks:
 Single underline denotes exceedance over Action Level
 Double underline denotes exceedance over Limit Level



**Water Monitoring Result at C3 - HKCEC Phase I
Mid-Flood Tide**

Date	Time	Weater Condition	Sampling Depth		Water Temperature			pH			Salinity			DO Saturation		DO		Turbidity		Suspended Solids				
			m		°C		-		ppt		%		mg/L		NTU		mg/L							
					Value	Average	Value	Average	Value	Average	Value	Average	Value	Average	Value	Average	Value	Average	Value	Average				
29/8/2012	15:50	Fine	Middle	2.0	28.80	28.80	28.85	7.72	7.72	7.73	30.11	30.11	30.12	58.7	58.8	58.5	3.91	3.92	3.89	3.45	3.41	3.36	14	14.00
	15:53		Middle	2.0	28.90	28.90		7.73	7.73		30.12	30.12		58.3	58.0		3.88	3.85		3.22	3.36		14	
31/8/2012	19:31	Cloudy	Middle	3.0	28.90	28.90	28.80	7.64	7.64	7.64	29.35	29.35	29.36	46.2	45.9	46.0	3.02	3.01	3.02	3.42	3.41	3.51	6	5.50
	19:33		Middle	3.0	28.70	28.70		7.64	7.64		29.37	29.37		46.0	45.9		3.02	3.02		3.51	3.69		5	
3/9/2012	20:35	Fine	Middle	3.0	29.00	29.00	29.00	7.67	7.67	7.67	28.43	28.43	28.43	33.8	34.7	34.6	2.23	2.52	<u>2.45</u>	2.20	2.27	2.20	<2	<2
	20:39		Middle	3.0	29.00	29.00		7.66	7.66		28.42	28.42		33.7	36.2		2.23	2.81		2.15	2.18		<2	
5/9/2012	20:00	Cloudy	Middle	2.5	28.30	28.30	28.25	7.70	7.70	7.70	28.61	28.61	28.62	50.2	50.0	49.9	3.39	3.36	3.35	3.95	3.56	3.65	6	6.50
	20:03		Middle	2.5	28.20	28.20		7.70	7.70		28.62	28.62		49.8	49.7		3.33	3.32		3.53	3.54		7	
7/9/2012	22:40	Cloudy	Middle	3.0	28.50	28.50	28.50	7.63	7.63	7.64	28.25	28.25	28.25	49.9	50.7	50.8	3.32	3.37	3.38	3.78	3.68	3.72	3	4.00
	22:42		Middle	3.0	28.50	28.50		7.64	7.64		28.24	28.24		51.1	51.6		3.40	3.43		3.78	3.63		5	
10/9/2012	21:00	Fine	Middle	3.0	28.90	28.90	28.88	7.69	7.69	7.69	27.89	27.89	27.89	50.1	50.0	51.0	3.32	3.31	3.38	4.17	3.89	4.06	3	3.50
	21:02		Middle	3.0	28.80	28.90		7.69	7.69		27.89	27.89		51.9	52.0		3.44	3.45		3.96	4.21		4	
12/9/2012	17:25	Fine	Middle	2.5	29.60	29.60	29.55	7.83	7.83	7.83	27.70	27.70	27.71	59.1	58.7	58.8	3.87	3.84	3.85	6.71	6.75	6.73	10	10.50
	17:27		Middle	2.5	29.50	29.50		7.82	7.82		27.71	27.71		58.8	58.7		3.85	3.84		6.58	6.88		11	
14/9/2012	18:08	Fine	Middle	2.5	28.20	28.20	28.10	7.76	7.76	7.76	28.32	28.32	28.32	50.7	50.8	51.1	3.39	3.40	3.42	4.48	4.49	4.52	3	3.50
	18:10		Middle	2.5	28.00	28.00		7.76	7.76		28.32	28.32		51.5	51.2		3.45	3.43		4.59	4.53		4	
17/9/2012	19:55	Fine	Middle	3.0	28.00	28.00	27.95	7.69	7.69	7.70	29.86	29.86	29.88	53.0	52.8	52.7	3.50	3.48	3.48	2.69	2.40	2.49	5	4.50
	19:57		Middle	3.0	27.90	27.90		7.70	7.70		29.89	29.89		52.6	52.4		3.47	3.45		2.39	2.49		4	
19/9/2012	20:46	Cloudy	Middle	3.0	27.30	27.30	27.25	7.66	7.66	7.66	30.07	30.07	30.11	52.4	51.1	52.5	3.56	3.48	3.57	2.78	2.75	2.72	5	4.50
	20:50		Middle	3.0	27.20	27.20		7.65	7.65		30.15	30.15		52.9	53.6		3.58	3.64		2.67	2.66		4	
22/9/2012	11:25	Cloudy	Middle	2.5	27.90	27.90	27.85	8.32	8.32	8.32	30.81	30.81	30.81	45.5	45.6	46.1	3.01	3.03	3.06	4.46	4.83	4.74	7	8.00
	11:27		Middle	2.5	27.80	27.80		8.31	8.31		30.80	30.81		46.5	46.8		3.08	3.10		4.68	4.98		9	
24/9/2012	-	Amber Rainstorm	Middle	-	-	-	-	-	-	-	-	-	-	-	-	-	-	-	-	-	-	-	-	-
	-		Middle	-	-	-		-	-		-	-		-	-		-	-		-	-		-	
26/9/2012	17:34	Cloudy	Middle	2.5	28.60	28.60	28.55	7.76	7.76	7.77	31.28	31.28	31.28	54.6	55.3	55.2	3.57	3.62	3.61	6.59	6.40	6.42	5	5.50
	17:36		Middle	2.5	28.50	28.50		7.77	7.77		31.27	31.27		55.0	55.7		3.60	3.64		6.30	6.38		6	

Remarks:
Single underline denotes exceedance over Action Level
Double underline denotes exceedance over Limit Level



**Water Monitoring Result at C4e - WCT / GEC
Mid-Flood Tide**

Date	Time	Weather Condition	Sampling Depth		Water Temperature			pH			Salinity		DO Saturation		DO		Turbidity		Suspended Solids					
					°C			-			ppt		%		mg/L		NTU		mg/L					
			m	Value	Average	Value	Average	Value	Average	Value	Average	Value	Average	Value	Average	Value	Average	Value	Average	Value	Average			
29/8/2012	15:33	Fine	Middle	1.0	29.00	29.00	29.05	7.74	7.74	7.74	29.60	29.37	29.43	57.4	57.5	57.4	3.74	3.75	3.75	4.11	4.30	4.16	5	4.50
	15:36		Middle	1.0	29.10	29.10		7.73	7.73		29.38	29.38		57.0	57.6		3.72	3.78		3.98	4.25		4	
31/8/2012	18:58	Cloudy	Middle	1.5	28.70	28.70	28.70	7.76	7.76	7.76	29.30	29.30	29.31	54.3	55.5	55.3	3.58	3.66	3.65	3.06	3.18	3.04	<2	<2
	19:00		Middle	1.5	28.70	28.70		7.75	7.75		29.31	29.31		56.1	55.4		3.70	3.65		3.02	2.91		<2	
3/9/2012	20:17	Fine	Middle	1.5	28.70	28.70	28.60	7.71	7.71	7.71	28.50	28.50	28.52	51.2	51.4	51.3	3.39	3.40	3.40	3.33	3.37	3.29	3	3.00
	20:19		Middle	1.5	28.50	28.50		7.70	7.70		28.53	28.53		51.1	51.6		3.39	3.42		3.25	3.21		3	
5/9/2012	19:47	Cloudy	Middle	2.0	28.40	28.40	28.35	7.69	7.69	7.69	28.59	28.59	28.61	51.3	50.9	50.9	3.47	3.41	3.42	2.07	2.03	2.03	<2	<2
	19:49		Middle	2.0	28.30	28.30		7.68	7.68		28.62	28.62		50.8	50.6		3.41	3.39		2.02	2.00		<2	
7/9/2012	22:20	Cloudy	Middle	2.0	28.40	28.40	28.40	7.64	7.64	7.64	28.50	28.50	28.51	50.2	50.9	51.2	3.35	3.42	3.42	2.33	2.09	2.24	5	4.50
	22:22		Middle	2.0	28.40	28.40		7.63	7.63		28.51	28.51		51.7	52.1		3.44	3.47		2.52	2.00		4	
10/9/2012	20:45	Fine	Middle	2.0	28.80	28.80	28.80	7.69	7.69	7.69	28.00	28.00	28.00	50.1	50.7	51.1	3.32	3.35	3.38	3.62	3.82	3.56	4	4.00
	20:47		Middle	2.0	28.80	28.80		7.69	7.69		28.00	28.00		51.3	52.1		3.40	3.45		3.31	3.49		4	
12/9/2012	17:08	Fine	Middle	2.0	29.70	29.50	29.60	7.78	7.78	7.79	27.95	27.95	27.96	61.1	61.0	61.1	3.99	3.98	4.00	4.34	4.53	4.36	6	6.00
	17:10		Middle	2.0	29.60	29.60		7.80	7.80		27.96	27.96		61.2	61.2		4.00	4.01		4.19	4.36		6	
14/9/2012	17:49	Fine	Middle	1.5	28.90	28.90	28.80	7.80	7.80	7.80	28.31	28.31	28.33	54.9	54.7	55.6	3.62	3.61	3.67	4.26	4.37	4.38	5	4.50
	17:51		Middle	1.5	28.70	28.70		7.80	7.80		28.34	28.34		56.8	55.8		3.75	3.69		4.35	4.53		4	
17/9/2012	19:35	Fine	Middle	2.5	27.60	27.60	27.55	7.72	7.72	7.72	29.91	29.91	29.88	50.7	50.4	50.3	3.42	3.39	3.38	3.94	3.55	3.44	6	7.00
	19:37		Middle	2.5	27.50	27.50		7.72	7.72		29.84	29.84		50.1	49.9		3.37	3.35		3.29	2.97		8	
19/9/2012	20:25	Cloudy	Middle	2.0	27.20	27.20	27.15	7.71	7.71	7.71	30.14	30.14	30.14	56.7	56.4	57.3	3.83	3.79	3.79	2.39	2.29	2.31	5	6.00
	20:28		Middle	2.0	27.10	27.10		7.70	7.70		30.13	30.13		56.3	59.8		3.78	3.75		2.29	2.25		7	
22/9/2012	11:00	Cloudy	Middle	1.0	28.40	28.40	28.40	7.28	7.28	7.29	30.78	30.78	30.78	47.0	47.0	48.9	3.08	3.08	3.21	4.20	4.32	4.38	6	6.00
	11:02		Middle	1.0	28.40	28.40		7.29	7.29		30.78	30.78		50.6	50.9		3.32	3.34		4.45	4.54		6	
24/9/2012	-	Amber Rainstorm	Middle	-	-	-	-	-	-	-	-	-	-	-	-	-	-	-	-	-	-	-	-	
	-		Middle	-	-	-	-	-	-	-	-	-	-	-	-	-	-	-	-	-	-	-	-	-
26/9/2012	17:21	Cloudy	Middle	1.5	28.50	28.50	28.50	7.82	7.82	7.82	31.38	31.38	31.38	56.2	57.0	56.4	3.67	3.72	3.69	4.80	4.63	4.76	6	5.50
	17:23		Middle	1.5	28.50	28.50		7.82	7.82		31.38	31.38		56.2	56.3		3.67	3.68		4.84	4.78		5	

Remarks:
Single underline denotes exceedance over Action Level
Double underline denotes exceedance over Limit Level



**Water Monitoring Result at C4w - WCT / GEC
Mid-Flood Tide**

Date	Time	Weather Condition	Sampling Depth		Water Temperature			pH			Salinity		DO Saturation		DO		Turbidity		Suspended Solids					
					°C			-			ppt		%		mg/L		NTU		mg/L					
			m	Value	Average	Value	Average	Value	Average	Value	Average	Value	Average	Value	Average	Value	Average	Value	Average	Value	Average			
29/8/2012	15:42	Fine	Middle	1.5	28.90	28.90	28.95	7.72	7.72	7.73	29.30	29.30	29.31	60.1	60.0	59.1	3.92	3.91	3.88	3.59	3.57	3.41	6	6.50
	15:44		Middle	1.5	29.00	29.00		7.73	7.73		29.31	29.31		58.1	58.3		3.83	3.85		3.23	3.24		7	
31/8/2012	19:12	Cloudy	Middle	1.5	29.00	29.00	28.90	7.67	7.67	7.66	29.12	29.12	29.13	46.4	46.8	46.8	3.05	3.07	3.08	3.04	3.09	3.11	<2	<2
	19:14		Middle	1.5	28.80	28.80		7.65	7.65		29.14	29.14		46.9	47.2		3.08	3.11		3.12	3.20		<2	
3/9/2012	20:27	Fine	Middle	1.5	29.20	29.20	29.15	7.61	7.61	7.61	28.47	28.47	28.50	40.7	37.0	38.8	2.68	2.52	<u>2.61</u>	1.85	1.78	1.86	<2	<2
	20:30		Middle	1.5	29.10	29.10		7.61	7.61		28.52	28.52		37.2	40.4		2.56	2.67		1.91	1.88		<2	
5/9/2012	19:53	Cloudy	Middle	1.5	28.40	28.40	28.35	7.68	7.68	7.68	28.53	28.53	28.52	50.6	50.4	50.4	3.42	3.41	3.40	2.10	2.03	2.02	5	5.50
	19:55		Middle	1.5	28.30	28.30		7.67	7.67		28.50	28.50		50.3	50.2		3.40	3.38		2.01	1.95		6	
7/9/2012	22:31	Cloudy	Middle	2.0	28.70	28.70	28.70	7.57	7.57	7.58	28.44	28.44	28.45	50.3	51.2	51.5	3.33	3.40	3.42	1.35	1.68	1.49	3	3.00
	22:33		Middle	2.0	28.70	28.70		7.58	7.58		28.45	28.45		52.0	52.5		3.45	3.48		1.37	1.56		3	
10/9/2012	20:50	Fine	Middle	2.0	28.90	28.90	28.95	7.59	7.59	7.60	27.89	27.89	27.89	49.9	50.4	50.4	3.31	3.35	3.34	2.47	2.05	2.20	2	2.50
	20:52		Middle	2.0	29.00	29.00		7.60	7.60		27.89	27.89		50.3	51.0		3.33	3.37		2.10	2.17		3	
12/9/2012	17:15	Fine	Middle	1.5	29.70	29.70	29.65	7.76	7.76	7.76	27.89	27.89	27.90	56.3	56.2	55.8	3.68	3.67	3.65	4.39	4.25	4.25	4	4.00
	17:17		Middle	1.5	29.60	29.60		7.76	7.76		27.90	27.90		55.2	55.6		3.61	3.64		4.17	4.19		4	
14/9/2012	17:39	Fine	Middle	1.5	29.00	29.00	28.80	7.75	7.75	7.75	28.32	28.32	28.33	48.6	48.8	49.5	3.21	3.24	3.28	3.83	3.76	3.86	4	5.00
	18:01		Middle	1.5	28.60	28.60		7.75	7.75		28.33	28.33		50.0	50.4		3.32	3.35		3.81	4.03		6	
17/9/2012	19:40	Fine	Middle	2.5	27.80	27.80	27.70	7.68	7.68	7.69	29.88	29.88	29.89	55.6	55.4	55.3	3.78	3.76	3.75	2.26	2.37	2.38	7	6.50
	19:42		Middle	2.5	27.60	27.60		7.70	7.70		29.89	29.89		55.2	55.0		3.74	3.73		2.18	2.70		6	
19/9/2012	20:32	Cloudy	Middle	2.0	27.30	27.30	27.25	7.63	7.63	7.64	30.09	30.09	30.09	58.4	58.2	58.1	3.69	3.68	3.68	2.06	1.99	1.99	4	3.50
	20:25		Middle	2.0	27.20	27.20		7.64	7.64		30.08	30.08		58.1	57.7		3.68	3.66		1.97	1.95		3	
22/9/2012	11:05	Cloudy	Middle	1.5	27.80	27.80	27.75	7.32	7.32	7.33	30.71	30.71	30.71	49.2	50.3	50.7	3.26	3.34	3.36	1.88	2.12	1.96	5	5.50
	11:07		Middle	1.5	27.70	27.70		7.33	7.33		30.70	30.70		51.2	52.1		3.41	3.43		1.90	1.95		6	
24/9/2012	-	Amber Rainstorm	Middle	-	-	-	-	-	-	-	-	-	-	-	-	-	-	-	-	-	-	-	-	-
	-		Middle	-	-	-		-	-		-	-		-	-		-	-		-	-		-	
26/9/2012	17:25	Cloudy	Middle	1.5	28.60	28.60	28.55	7.80	7.80	7.80	31.35	31.35	31.36	50.6	50.9	50.7	3.30	3.31	3.30	6.65	6.72	6.57	5	6.00
	17:27		Middle	1.5	28.50	28.50		7.80	7.80		31.36	31.36		50.6	50.5		3.30	3.30		6.39	6.52		7	

Remarks:
Single underline denotes exceedance over Action Level
Double underline denotes exceedance over Limit Level



**Water Monitoring Result at C5e - Sun Hung Kai Centre
Mid-Flood Tide**

Date	Time	Weather Condition	Sampling Depth	m	Water Temperature			pH			Salinity			DO Saturation			DO			Turbidity			Suspended Solids	
					°C			-			ppt			%			mg/L			NTU			mg/L	
					Value	Average		Value	Average		Value	Average		Value	Average		Value	Average		Value	Average		Value	Average
29/8/2012	16:36	Fine	Middle	1.0	30.20	30.20	30.25	7.74	7.74	7.75	27.11	27.11	27.12	70.2	70.3	69.9	4.48	4.49	4.47	7.12	7.13	7.08	17	17.50
	16:38		Middle	1.0	30.30	30.30		7.75	7.75		27.13	27.13		69.6	69.5		4.46	4.45		7.01	7.06		18	
31/8/2012	18:30	Cloudy	Middle	1.5	28.90	28.90	28.80	7.71	7.71	7.71	29.44	29.44	29.44	54.9	55.5	55.4	3.60	3.65	3.64	3.77	3.77	3.66	5	4.00
	18:32		Middle	1.5	28.70	28.70		7.70	7.70		29.43	29.43		55.7	55.5		3.66	3.65		3.40	3.70		3	
3/9/2012	19:59	Fine	Middle	2.0	29.00	29.00	28.90	7.77	7.77	7.77	28.52	28.52	28.52	51.3	51.7	51.8	3.38	3.42	3.42	7.51	7.59	7.43	8	7.00
	20:01		Middle	2.0	28.80	28.80		7.77	7.77		28.51	28.51		52.2	52.1		3.44	3.43		7.57	7.05		6	
5/9/2012	19:23	Cloudy	Middle	1.5	28.50	28.50	28.45	7.67	7.67	7.67	28.56	28.56	28.58	50.7	50.3	50.0	3.47	3.44	3.41	2.30	2.27	2.26	4	5.00
	19:25		Middle	1.5	28.40	28.40		7.66	7.66		28.60	28.60		49.6	49.5		3.36	3.35		2.26	2.21		6	
7/9/2012	22:00	Cloudy	Middle	2.0	28.40	28.40	28.40	7.65	7.65	7.65	28.30	28.30	28.30	51.0	52.1	51.9	3.40	3.47	3.46	4.75	4.73	4.89	8	7.00
	22:02		Middle	2.0	28.40	28.40		7.65	7.65		28.30	28.30		51.8	52.8		3.44	3.51		4.61	5.47		6	
10/9/2012	20:30	Fine	Middle	1.5	29.00	29.00	29.00	7.62	7.62	7.62	27.73	27.73	27.74	54.7	52.8	54.0	3.62	3.48	3.58	2.73	2.85	2.88	3	3.50
	20:32		Middle	1.5	29.00	29.00		7.62	7.62		27.74	27.74		52.1	56.3		3.46	3.74		2.94	3.01		4	
12/9/2012	14:24	Fine	Middle	1.5	31.41	31.41	31.50	7.02	7.02	7.01	29.61	29.61	29.62	46.6	46.4	47.7	2.94	2.93	<u>3.00</u>	4.02	3.74	3.89	5	6.00
	14:26		Middle	1.5	31.59	31.59		7.00	7.00		29.62	29.62		48.7	49.0		3.05	3.07		3.89	3.92		7	
14/9/2012	15:00	Fine	Middle	1.5	30.20	30.20	30.21	7.38	7.38	7.37	29.44	29.44	29.45	56.5	59.4	58.5	3.63	3.81	3.76	1.72	1.81	1.74	5	4.00
	15:02		Middle	1.5	30.22	30.22		7.35	7.35		29.45	29.45		58.5	59.4		3.76	3.82		1.72	1.72		3	
17/9/2012	21:06	Fine	Middle	1.5	27.00	27.00	27.00	7.85	7.85	7.85	31.22	31.22	31.22	61.4	61.4	61.9	4.11	4.11	4.14	2.23	1.94	2.02	6	5.50
	21:07		Middle	1.5	27.00	27.00		7.85	7.85		31.22	31.22		62.4	62.3		4.17	4.17		1.92	1.97		5	
19/9/2012	21:24	Cloudy	Middle	1.5	27.10	27.10	27.10	7.77	7.77	7.77	31.17	31.17	31.17	78.7	78.2	78.7	5.26	5.26	5.30	2.69	2.56	2.68	4	4.50
	21:25		Middle	1.5	27.10	27.10		7.77	7.77		31.17	31.17		78.7	79.2		5.37	5.30		2.78	2.70		5	
22/9/2012	12:33	Cloudy	Middle	1.5	28.60	28.60	28.70	7.82	7.82	7.82	31.24	31.24	31.24	53.1	52.8	53.5	3.44	3.42	3.47	2.46	2.64	2.58	9	8.00
	12:34		Middle	1.5	28.80	28.80		7.82	7.82		31.23	31.23		54.5	53.5		3.54	3.46		2.66	2.57		7	
24/9/2012	-	Amber Rainstorm	Middle	-	-	-	-	-	-	-	-	-	-	-	-	-	-	-	-	-	-	-	-	-
	-		Middle	-	-	-		-	-		-	-		-	-		-	-		-	-		-	
26/9/2012	15:05	Cloudy	Middle	1.5	28.90	28.90	28.90	7.98	7.98	7.98	31.61	31.61	31.62	59.0	58.7	58.9	3.83	3.80	3.82	2.22	2.11	2.18	4	4.50
	15:06		Middle	1.5	28.90	28.90		7.98	7.98		31.62	31.62		59.8	58.2		3.87	3.76		2.21	2.17		5	

Remarks:
Single underline denotes exceedance over Action Level
Double underline denotes exceedance over Limit Level



**Water Monitoring Result at C5w - Sun Hung Kai Centre
Mid-Flood Tide**

Date	Time	Weather Condition	Sampling Depth		Water Temperature			pH			Salinity			DO Saturation			DO			Turbidity			Suspended Solids	
			m		°C		-		ppt		%		mg/L		NTU		mg/L							
					Value	Average	Value	Average	Value	Average	Value	Average	Value	Average	Value	Average	Value	Average	Value	Average				
29/8/2012	16:40	Fine	Middle	1.5	29.90	29.90	29.85	7.72	7.72	7.71	27.41	27.41	27.41	65.4	65.5	63.6	4.54	4.55	4.26	7.57	7.76	7.43	8	7.50
	16:43		Middle	1.5	29.80	29.80		7.70	7.70		27.40	27.40		61.6	61.8		3.96	3.98		7.04	7.33		7	
31/8/2012	18:45	Cloudy	Middle	1.5	28.90	28.90	28.75	7.71	7.71	7.71	28.47	28.47	28.49	64.8	64.0	64.9	4.28	4.23	4.29	3.50	3.57	3.64	2	2.50
	18:47		Middle	1.5	28.60	28.60		7.70	7.70		28.50	28.50		65.8	64.8		4.35	4.29		3.81	3.69		3	
3/9/2012	20:04	Fine	Middle	2.0	29.00	29.00	28.95	7.75	7.75	7.76	28.15	28.15	28.16	58.1	58.2	58.1	3.82	3.83	3.82	4.04	3.72	3.95	5	5.00
	20:06		Middle	2.0	28.90	28.90		7.76	7.76		28.17	28.17		57.7	58.3		3.80	3.84		4.00	4.04		5	
5/9/2012	19:28	Cloudy	Middle	1.5	28.70	28.70	28.60	7.65	7.65	7.65	28.44	28.44	28.44	47.7	47.6	47.3	3.38	3.37	3.35	3.31	3.27	3.21	5	5.50
	19:30		Middle	1.5	28.50	28.50		7.64	7.64		28.43	28.43		47.0	46.9		3.32	3.31		3.20	3.07		6	
7/9/2012	22:10	Cloudy	Middle	2.0	28.50	28.50	28.50	7.65	7.65	7.65	28.52	28.52	28.52	51.4	51.8	51.9	3.42	3.45	3.45	5.19	5.43	5.37	7	6.00
	22:12		Middle	2.0	28.50	28.50		7.65	7.65		28.52	28.52		51.9	52.4		3.45	3.49		5.25	5.61		5	
10/9/2012	20:33	Fine	Middle	1.5	29.10	29.10	29.10	7.63	7.63	7.63	27.77	27.77	27.77	53.7	54.3	53.4	3.54	3.59	3.53	3.12	2.71	2.90	5	5.00
	20:35		Middle	1.5	29.10	29.10		7.63	7.63		27.77	27.77		52.1	53.4		3.45	3.52		2.94	2.83		5	
12/9/2012	14:32	Fine	Middle	1.0	30.41	30.41	30.49	6.57	6.57	6.55	29.46	29.46	29.46	65.9	64.6	65.0	4.20	4.12	4.15	2.47	2.44	2.44	4	4.50
	14:34		Middle	1.0	30.57	30.57		6.53	6.53		29.46	29.46		65.0	64.4		4.15	4.11		2.37	2.48		5	
14/9/2012	15:05	Fine	Middle	1.5	29.91	29.91	29.91	7.30	7.30	7.30	29.12	29.12	29.13	75.1	74.5	74.3	4.84	4.80	4.79	3.45	3.20	3.23	5	6.00
	15:07		Middle	1.5	29.90	29.90		7.30	7.30		29.13	29.13		74.0	73.6		4.77	4.75		3.13	3.12		7	
17/9/2012	21:18	Fine	Middle	1.5	27.30	27.30	27.30	7.81	7.81	7.81	30.88	30.88	30.88	61.6	62.8	62.9	4.11	4.19	4.19	2.19	1.92	2.09	7	6.00
	21:19		Middle	1.5	27.30	27.30		7.81	7.81		30.88	30.88		63.3	63.7		4.22	4.25		2.07	2.17		5	
19/9/2012	21:35	Cloudy	Middle	1.5	27.30	27.30	27.30	7.77	7.77	7.77	31.25	31.25	31.25	58.4	58.7	58.4	4.12	4.01	4.05	2.15	2.27	2.13	8	7.00
	21:36		Middle	1.5	27.30	27.30		7.77	7.77		31.25	31.25		58.2	58.2		3.89	4.17		2.07	2.01		6	
22/9/2012	12:39	Cloudy	Middle	1.5	28.60	28.60	28.65	7.81	7.81	7.81	31.08	31.08	31.15	57.3	56.9	57.4	3.73	3.70	3.73	1.93	2.13	2.09	7	6.50
	12:40		Middle	1.5	28.70	28.70		7.81	7.81		31.21	31.21		58.2	57.0		3.78	3.70		2.19	2.10		6	
24/9/2012	-	Amber Rainstorm	Middle	-	-	-	-	-	-	-	-	-	-	-	-	-	-	-	-	-	-	-	-	-
	-		Middle	-	-	-		-	-		-	-		-	-		-	-		-	-		-	
26/9/2012	15:10	Cloudy	Middle	1.5	28.90	28.90	28.90	7.98	7.98	7.98	30.88	30.88	30.89	66.0	64.4	65.3	4.29	4.18	4.24	1.72	1.99	1.81	3	3.50
	15:11		Middle	1.5	28.90	28.90		7.98	7.98		30.89	30.89		66.2	64.5		4.30	4.19		1.75	1.78		4	

Remarks:
Single underline denotes exceedance over Action Level
Double underline denotes exceedance over Limit Level



**Water Monitoring Result at WSD21 - Wan Chai
Mid-Flood Tide**

Date	Time	Weather Condition	Sampling Depth		Water Temperature			pH			Salinity			DO Saturation			DO		Turbidity			Suspended Solids		
					°C			-			ppt			%			mg/L		NTU			mg/L		
			m	Value	Average	Value	Average	Value	Average	Value	Average	Value	Average	Value	Average	Value	Average	Value	Average	Value	Average	Value	Average	
29/8/2012	16:21	Fine	Middle	1.5	29.10	29.10	29.05	7.77	7.77	7.78	28.43	28.43	28.44	60.4	60.5	58.0	4.00	4.00	3.78	3.83	4.01	3.76	4	4.00
	16:23		Middle	1.5	29.00	29.00		7.78	7.78		28.44	28.44		55.6	55.5		3.55	3.57		3.77	3.42		4	
31/8/2012	18:20	Cloudy	Middle	2.0	29.20	29.20	29.10	7.69	7.69	7.69	29.32	29.32	29.34	50.0	49.9	49.7	3.27	3.26	3.25	2.89	3.04	2.89	3	3.50
	18:22		Middle	2.0	29.00	29.00		7.68	7.68		29.35	29.35		49.2	49.8		3.21	3.25		2.81	2.81		4	
3/9/2012	19:46	Fine	Middle	1.5	29.10	29.10	29.05	7.80	7.80	7.79	28.56	28.56	28.54	48.0	45.0	46.3	3.15	2.95	<u>3.01</u>	6.86	6.78	6.64	5	6.00
	19:48		Middle	1.5	29.00	29.00		7.78	7.78		28.52	28.52		45.6	46.4		2.90	3.05		6.39	6.51		7	
5/9/2012	19:07	Cloudy	Middle	1.5	28.60	28.60	28.55	7.69	7.69	7.69	28.73	28.73	28.75	54.8	54.5	54.4	3.63	3.60	3.59	3.19	3.20	3.17	4	4.00
	19:09		Middle	1.5	28.50	28.50		7.68	7.68		28.77	28.77		54.3	54.1		3.58	3.56		3.14	3.13		4	
7/9/2012	21:50	Cloudy	Middle	1.5	28.40	28.40	28.40	7.66	7.66	7.67	28.61	28.61	28.61	50.0	49.9	50.5	3.34	3.31	3.36	3.79	3.36	3.48	5	4.50
	21:52		Middle	1.5	28.40	28.40		7.67	7.67		28.60	28.60		51.1	50.9		3.39	3.38		3.33	3.42		4	
10/9/2012	20:15	Fine	Middle	1.5	28.90	28.90	28.90	7.65	7.65	7.65	27.88	27.88	27.88	52.5	52.1	52.0	3.47	3.45	3.44	5.96	5.26	5.52	4	3.50
	20:17		Middle	1.5	28.90	28.90		7.64	7.64		27.88	27.88		51.8	51.6		3.42	3.40		5.34	5.53		3	
12/9/2012	16:55	Fine	Middle	1.5	29.80	29.80	29.90	7.83	7.83	7.83	28.00	28.00	28.01	59.8	58.9	60.1	3.88	3.82	3.89	4.91	5.06	4.79	7	7.50
	16:57		Middle	1.5	30.00	30.00		7.82	7.82		28.01	28.01		60.1	61.4		3.89	3.98		4.80	4.38		8	
14/9/2012	17:24	Fine	Middle	1.0	28.60	28.60	28.50	7.77	7.77	7.77	28.40	28.40	28.41	56.7	57.7	57.5	3.76	3.83	3.82	4.96	5.12	5.05	6	5.00
	17:26		Middle	1.0	28.40	28.40		7.77	7.77		28.42	28.42		58.1	57.3		3.86	3.81		5.06	5.04		4	
17/9/2012	18:33	Fine	Middle	1.5	27.30	27.30	27.25	7.73	7.73	7.73	29.88	29.88	29.93	50.6	50.3	50.2	3.40	3.38	3.37	2.94	2.89	2.83	6	6.00
	18:35		Middle	1.5	27.20	27.20		7.73	7.73		29.98	29.98		50.2	49.8		3.37	3.34		2.76	2.72		6	
19/9/2012	20:15	Cloudy	Middle	1.5	27.10	27.10	27.10	7.70	7.70	7.70	30.16	30.16	30.16	53.7	53.4	53.1	3.57	3.55	3.52	3.59	3.53	3.51	9	8.50
	20:17		Middle	1.5	27.10	27.10		7.70	7.70		30.15	30.15		52.7	52.5		3.49	3.46		3.47	3.45		8	
22/9/2012	11:50	Cloudy	Middle	1.5	28.20	28.20	28.20	8.42	8.42	8.43	31.11	31.11	31.11	48.3	48.5	48.8	3.17	3.18	3.20	3.12	2.79	2.78	5	5.50
	11:52		Middle	1.5	28.20	28.20		8.43	8.43		31.11	31.11		49.0	49.3		3.22	3.24		2.66	2.53		6	
24/9/2012	-	Amber Rainstorm	Middle	-	-	-	-	-	-	-	-	-	-	-	-	-	-	-	-	-	-	-	-	-
	-		Middle	-	-	-		-	-		-	-		-	-		-	-		-	-		-	
26/9/2012	16:55	Cloudy	Middle	1.0	28.50	28.50	28.45	7.84	7.84	7.84	31.41	31.41	31.43	50.1	50.6	50.2	3.27	3.30	3.28	3.73	3.76	3.67	3	4.00
	16:57		Middle	1.0	28.40	28.40		7.84	7.84		31.44	31.44		50.0	50.1		3.26	3.27		3.73	3.47		5	

Remarks:
Single underline denotes exceedance over Action Level
Double underline denotes exceedance over Limit Level



**Water Monitoring Result at WSD19 - Sheung Wan
Mid-Flood Tide**

Date	Time	Weather Condition	Sampling Depth		Water Temperature		pH		Salinity		DO Saturation		DO		Turbidity		Suspended Solids							
			m		°C		-		ppt		%		mg/L		NTU		mg/L							
					Value	Average	Value	Average	Value	Average	Value	Average	Value	Average	Value	Average	Value	Average						
29/8/2012	14:53	Fine	Middle	1.5	28.43	28.43	28.44	7.48	7.48	7.46	31.34	31.34	31.34	91.6	91.4	91.0	5.98	5.96	5.94	4.09	4.03	4.01	7	7.00
	14:55		Middle	1.5	28.44	28.44		7.44	7.44		31.34	31.34		90.5	90.4		5.91	5.90		4.04	3.88		7	
31/8/2012	20:25	Cloudy	Middle	2.0	27.65	27.65	27.65	7.31	7.31	7.31	30.86	30.86	30.86	85.8	85.8	86.0	5.69	5.69	5.70	5.99	6.09	5.89	10	9.50
	20:26		Middle	2.0	27.65	27.65		7.31	7.31		30.86	30.86		86.1	86.1		5.71	5.71		5.86	5.61		9	
3/9/2012	22:20	Fine	Middle	2.0	27.88	27.88	27.87	7.62	7.62	7.62	29.76	29.76	29.76	86.7	86.7	86.7	5.77	5.76	5.76	4.69	4.64	4.77	5	5.50
	22:21		Middle	2.0	27.86	27.86		7.62	7.62		29.76	29.76		86.7	86.7		5.76	5.76		4.63	5.10		6	
5/9/2012	20:00	Cloudy	Middle	2.0	27.98	27.98	27.99	7.69	7.69	7.69	29.59	29.59	29.59	65.1	65.2	65.3	4.44	4.43	4.44	4.52	4.44	4.39	10	9.50
	20:01		Middle	2.0	27.99	27.99		7.69	7.69		29.59	29.59		65.4	65.6		4.44	4.45		4.27	4.31		9	
7/9/2012	0:10	Cloudy	Middle	2.0	28.10	28.10	28.10	7.79	7.79	7.79	29.56	29.56	29.56	74.1	74.6	74.1	5.30	5.37	5.21	1.99	2.07	2.01	4	4.50
	0:11		Middle	2.0	28.10	28.10		7.78	7.78		29.56	29.56		74.3	73.5		5.31	4.87		1.91	2.06		5	
10/9/2012	2:10	Fine	Middle	2.0	28.50	28.50	28.50	7.70	7.70	7.70	29.04	29.04	29.04	72.0	73.9	73.1	4.76	4.88	4.83	2.43	2.49	2.30	5	4.00
	2:11		Middle	2.0	28.50	28.50		7.70	7.70		29.04	29.04		73.2	73.1		4.83	4.83		2.08	2.18		3	
12/9/2012	17:42	Fine	Middle	2.0	29.21	29.21	29.22	7.28	7.28	7.26	29.59	29.59	29.59	62.2	62.0	62.1	4.05	4.04	4.04	4.47	4.04	4.25	8	8.50
	17:44		Middle	2.0	29.22	29.22		7.24	7.24		29.58	29.58		62.0	62.2		4.03	4.04		4.28	4.22		9	
14/9/2012	19:13	Fine	Middle	2.5	27.68	27.68	27.69	7.63	7.63	7.63	29.86	29.86	29.87	74.2	75.7	76.4	4.95	5.05	5.10	5.40	5.24	5.28	4	4.00
	19:15		Middle	2.5	27.69	27.69		7.63	7.63		29.87	29.87		77.2	78.6		5.14	5.24		5.26	5.21		4	
17/9/2012	20:35	Fine	Middle	2.0	27.20	27.20	27.20	7.94	7.94	7.94	31.14	31.14	31.14	69.6	69.6	69.4	4.66	4.66	4.66	4.42	4.62	4.36	11	11.00
	20:36		Middle	2.0	27.20	27.20		7.94	7.94		31.14	31.14		69.5	68.7		4.64	4.66		4.06	4.33		11	
19/9/2012	20:53	Cloudy	Middle	2.0	27.10	27.10	27.10	7.85	7.85	7.85	31.34	31.34	31.34	67.3	67.6	67.5	4.81	4.54	4.69	3.60	3.98	3.84	9	9.00
	20:54		Middle	2.0	27.10	27.10		7.85	7.85		31.34	31.34		67.6	67.3		4.77	4.64		3.69	4.07		9	
22/9/2012	11:47	Cloudy	Middle	1.5	28.70	28.70	28.70	7.90	7.90	7.90	31.43	31.43	31.44	89.9	87.2	88.7	5.84	5.66	5.75	4.66	4.55	4.50	11	10.50
	11:49		Middle	1.5	28.70	28.70		7.90	7.90		31.44	31.44		89.6	88.2		5.75	5.73		4.36	4.42		10	
24/9/2012	-	Amber Rainstorm	Middle	-	-	-	-	-	-	-	-	-	-	-	-	-	-	-	-	-	-	-	-	
	-		Middle	-	-	-	-	-	-	-	-	-	-	-	-	-	-	-	-	-	-	-	-	
26/9/2012	14:25	Cloudy	Middle	2.5	28.30	28.30	28.35	7.93	7.93	7.93	31.58	31.58	31.58	70.6	69.8	70.3	4.61	4.56	4.59	3.06	3.11	3.05	6	5.00
	14:27		Middle	2.5	28.40	28.40		7.93	7.93		31.58	31.58		70.5	70.1		4.60	4.57		2.90	3.13		4	

Remarks:
 Single underline denotes exceedance over Action Level
 Double underline denotes exceedance over Limit Level



**Water Monitoring Result at WSD9 - Tai Wan
Mid-Ebb Tide**

Date	Time	Weather Condition	Sampling Depth		Water Temperature		pH			Salinity		DO Saturation		DO		Turbidity		Suspended Solids						
					°C		-		ppt		%		mg/L		NTU		mg/L							
			m	Value	Average	Value	Average	Value	Average	Value	Average	Value	Average	Value	Average	Value	Average	Value	Average					
29/8/2012	8:13	Fine	Middle	3.0	27.90	27.90	27.93	7.25	7.25	7.25	32.54	32.54	32.56	78.0	77.3	77.4	5.10	5.06	5.06	2.67	2.89	2.91	6	6.50
	8:15		Middle	3.0	27.95	27.95		7.25	7.25		32.58	32.58		77.5	76.8		5.07	5.01		3.06	3.03		7	
31/8/2012	10:10	Fine	Middle	2.5	28.24	28.24	28.25	7.24	7.24	7.24	31.57	31.57	31.57	74.5	74.2	73.9	4.87	4.85	4.83	2.87	2.91	2.82	7	7.00
	10:12		Middle	2.5	28.25	28.25		7.23	7.23		31.57	31.57		73.5	73.4		4.81	4.80		2.63	2.85		7	
3/9/2012	11:51	Fine	Middle	2.5	29.29	29.29	29.30	7.30	7.30	7.31	30.85	30.85	30.85	84.1	84.1	84.1	5.42	5.43	5.43	3.23	3.19	3.17	10	9.50
	11:53		Middle	2.5	29.30	29.30		7.31	7.31		30.84	30.84		84.1	84.2		5.42	5.43		3.09	3.18		9	
5/9/2012	13:35	Fine	Middle	2.5	28.21	28.21	28.22	7.51	7.51	7.51	30.56	3.56	23.82	58.0	58.0	58.3	3.81	3.81	3.83	4.86	4.65	4.62	7	6.00
	13:37		Middle	2.5	28.22	28.22		7.50	7.50		30.58	30.58		58.4	58.6		3.84	3.85		4.68	4.28		5	
8/9/2012	6:50	Cloudy	Middle	2.0	28.40	28.40	28.40	7.82	7.82	7.82	30.30	30.03	30.10	74.4	74.5	74.8	4.91	4.89	4.93	2.21	1.67	1.65	3	3.50
	6:51		Middle	2.0	28.40	28.40		7.82	7.82		30.03	30.03		74.6	75.6		4.93	4.97		1.34	1.36		4	
10/9/2012	7:05	Fine	Middle	3.0	28.43	28.43	28.42	7.59	7.59	7.55	29.50	29.50	29.51	70.4	70.4	70.4	4.64	4.64	4.64	1.74	1.69	1.71	<2	<2
	7:07		Middle	3.0	28.40	28.40		7.51	7.51		29.51	29.51		70.4	70.4		4.64	4.64		1.77	1.65		<2	
12/9/2012	8:05	Fine	Middle	2.5	29.15	29.15	29.14	6.73	6.73	6.74	29.49	29.49	29.50	85.6	85.3	85.3	5.58	5.56	5.56	2.28	2.31	2.28	3	3.00
	8:07		Middle	2.5	29.13	29.13		6.74	6.74		29.50	29.50		85.4	84.9		5.57	5.54		2.30	2.24		3	
14/9/2012	9:36	Fine	Middle	2.5	27.40	27.40	27.41	7.66	7.66	7.66	30.69	30.69	30.69	43.8	43.9	44.0	2.92	2.92	<u>2.93</u>	2.10	2.05	2.04	6	5.00
	9:38		Middle	2.5	27.42	27.42		7.66	7.66		30.69	30.69		44.0	44.1		2.93	2.93		2.03	1.98		4	
17/9/2012	10:55	Fine	Middle	2.5	27.51	27.51	27.51	7.38	7.38	7.37	31.77	31.77	31.76	51.1	51.7	52.0	3.37	3.41	3.43	3.24	3.26	3.23	5	4.50
	10:57		Middle	2.5	27.50	27.50		7.36	7.36		31.75	31.75		52.3	53.0		3.45	3.49		3.33	3.09		4	
19/9/2012	15:18	Fine	Middle	2.5	26.86	26.86	26.87	7.33	7.33	7.34	32.97	32.97	32.98	56.1	55.3	55.2	3.72	3.67	3.67	3.69	3.94	3.83	6	6.50
	15:20		Middle	2.5	26.88	26.88		7.34	7.34		32.99	32.99		54.8	54.6		3.65	3.63		3.72	3.97		7	
22/9/2012	1:56	Cloudy	Middle	2.5	27.40	27.40	27.40	7.99	7.99	7.99	31.76	31.76	31.76	84.8	83.4	84.5	5.60	5.52	5.60	3.11	3.16	3.11	5	5.00
	1:57		Middle	2.5	27.40	27.40		7.99	7.99		31.76	31.76		84.9	84.9		5.64	5.62		2.99	3.17		5	
24/9/2012	5:30	Cloudy	Middle	2.5	28.00	28.00	28.00	7.91	7.91	7.91	31.62	31.62	31.62	75.9	75.9	74.7	4.97	4.97	4.89	1.82	1.99	1.89	2	2.50
	5:31		Middle	2.5	28.00	28.00		7.91	7.91		31.62	31.62		73.8	73.2		4.82	4.80		1.89	1.86		3	
26/9/2012	9:23	Fine	Middle	2.5	27.70	27.70	27.75	8.10	8.11	8.10	32.00	32.00	32.01	77.8	77.6	78.1	5.11	5.10	5.13	2.86	2.67	2.68	6	5.50
	9:25		Middle	2.5	27.80	27.80		8.10	8.10		32.01	32.01		78.8	78.1		5.18	5.13		2.66	2.53		5	

Remarks:
Single underline denotes exceedance over Action Level
Double underline denotes exceedance over Limit Level



**Water Monitoring Result at WSD17 - Quarry Bay
Mid-Ebb Tide**

Date	Time	Weather Condition	Sampling Depth		Water Temperature		pH			Salinity		DO Saturation		DO		Turbidity		Suspended Solids						
					°C		-		ppt		%		mg/L		NTU		mg/L							
			m	Value	Average	Value	Average	Value	Average	Value	Average	Value	Average	Value	Average	Value	Average	Value	Average					
29/8/2012	9:55	Fine	Middle	3	27.84	27.84	27.85	7.19	7.19	7.19	32.39	32.39	32.36	79.2	78.4	78.1	5.19	5.14	5.12	3.54	3.60	3.42	6	6.00
	9:57		Middle	3	27.86	27.86		7.19	7.19		32.33	32.33		77.6	77.3		5.09	5.06		3.23	3.29		6	
31/8/2012	12:45	Fine	Middle	2	27.71	27.71	27.72	7.28	7.28	7.27	30.66	30.66	30.66	85.7	85.0	84.9	5.68	5.63	5.63	4.67	4.44	4.58	7	6.50
	12:47		Middle	2	27.72	27.72		7.26	7.26		30.65	30.65		84.6	84.4		5.61	5.59		4.63	4.58		6	
3/9/2012	13:11	Fine	Middle	2	28.41	28.41	28.42	6.91	6.91	6.90	30.97	30.97	30.97	75.7	75.6	75.6	4.95	4.94	4.94	3.56	3.45	3.51	9	8.00
	13:13		Middle	2	28.43	28.43		6.88	6.88		30.97	30.97		75.5	75.4		4.94	4.93		3.50	3.52		7	
5/9/2012	15:13	Fine	Middle	3	28.13	28.13	28.14	7.08	7.08	7.07	30.23	30.23	30.23	56.4	56.2	56.1	3.72	3.70	3.70	4.05	4.09	4.10	6	7.00
	15:15		Middle	3	28.15	28.15		7.06	7.06		30.22	30.22		55.9	55.8		3.69	3.68		4.12	4.12		8	
8/9/2012	4:00	Cloudy	Middle	3	28.10	28.10	28.10	7.86	7.86	7.86	28.42	28.42	28.42	66.9	67.6	67.6	4.59	4.71	4.65	1.58	1.69	1.65	3	3.50
	4:01		Middle	3	28.10	28.10		7.86	7.86		28.42	28.42		67.9	67.9		4.54	4.74		1.72	1.61		4	
10/9/2012	8:43	Fine	Middle	3	28.95	28.95	28.95	7.46	7.46	7.45	29.64	29.64	29.66	60.5	60.2	60.2	3.95	3.93	3.93	1.68	1.71	1.58	<2	<2
	8:45		Middle	3	28.95	28.95		7.43	7.43		29.67	29.67		60.1	60.0		3.93	3.92		1.52	1.42		<2	
12/9/2012	9:56	Fine	Middle	3	29.70	29.70	29.74	6.88	6.88	6.88	29.57	29.57	29.56	67.5	66.5	66.7	4.36	4.29	4.31	2.04	2.06	2.01	5	4.50
	9:58		Middle	3	29.77	29.77		6.88	6.88		29.54	29.54		66.6	66.1		4.30	4.27		1.91	2.02		4	
14/9/2012	11:40	Fine	Middle	4	28.11	28.11	28.12	7.05	7.05	7.04	30.24	30.24	30.23	80.9	82.4	83.4	5.33	5.43	5.49	2.25	2.24	2.11	5	4.00
	11:41		Middle	4	28.13	28.13		7.02	7.02		30.21	30.21		83.8	86.4		5.52	5.69		1.97	1.99		3	
17/9/2012	12:27	Fine	Middle	3	27.58	27.58	27.60	7.13	7.13	7.12	32.04	32.04	32.04	79.6	79.3	79.1	5.25	5.23	5.21	4.34	4.67	4.37	4	5.00
	12:29		Middle	3	27.61	27.61		7.10	7.10		32.03	32.03		78.8	78.6		5.19	5.18		4.21	4.27		6	
19/9/2012	12:05	Fine	Middle	3	27.03	27.03	27.04	7.86	7.86	7.87	33.18	33.18	33.19	77.2	76.8	76.5	5.10	5.07	5.05	7.11	7.14	7.08	9	8.50
	12:07		Middle	3	27.04	27.04		7.87	7.87		33.20	33.20		76.2	75.7		5.04	5.00		7.01	7.06		8	
22/9/2012	4:10	Cloudy	Middle	3	27.20	27.20	27.20	7.96	7.96	7.96	30.13	30.13	30.13	84.2	85.5	84.9	5.65	5.73	5.69	3.34	3.55	3.39	6	6.00
	4:11		Middle	3	27.20	27.20		7.96	7.96		30.13	30.13		85.0	85.0		5.69	5.69		3.35	3.32		6	
24/9/2012	7:35	Cloudy	Middle	3	28.30	28.30	28.30	7.89	7.89	7.89	31.70	31.70	31.70	72.3	71.8	71.9	4.70	4.67	4.68	2.56	2.54	2.54	4	4.00
	7:36		Middle	3	28.30	28.30		7.89	7.89		31.70	31.70		71.4	72.1		4.65	4.70		2.51	2.56		4	
26/9/2012	10:48	Fine	Middle	4	28.00	28.00	28.00	8.08	8.08	8.08	31.85	31.85	31.84	74.2	74.0	74.6	4.86	4.85	4.89	3.00	2.74	2.87	6	5.50
	10:50		Middle	4	28.00	28.00		8.08	8.08		31.83	31.83		75.2	74.9		4.93	4.91		2.83	2.89		5	

Remarks:
Single underline denotes exceedance over Action Level
Double underline denotes exceedance over Limit Level



**Water Monitoring Result at C9 - Provident Centre
Mid-Ebb Tide**

Date	Time	Weather Condition	Sampling Depth		Water Temperature		pH		Salinity		DO Saturation		DO		Turbidity		Suspended Solids							
					°C		-		ppt		%		mg/L		NTU		mg/L							
			m	Value	Average	Value	Average	Value	Average	Value	Average	Value	Average	Value	Average	Value	Average	Value	Average					
29/8/2012	9:42	Fine	Middle	3	27.60	27.60	27.60	7.87	7.87	7.86	26.70	26.70	26.71	63.9	63.8	64.0	4.26	4.27	4.29	6.18	5.94	5.99	9	9.50
	9:44		Middle	3	27.60	27.60		7.85	7.85		26.71	26.71		64.2	64.1		4.31	4.30		6.08	5.77		10	
31/8/2012	12:29	Fine	Middle	2	27.96	27.96	27.97	6.90	6.90	6.90	30.30	30.73	30.61	85.7	85.4	85.3	5.64	5.62	5.61	7.56	7.74	7.76	6	7.00
	12:31		Middle	2	27.98	27.98		6.90	6.90		30.70	30.70		85.2	84.8		5.60	5.58		7.91	7.83		8	
3/9/2012	14:40	Fine	Middle	2	29.04	29.04	29.05	6.35	6.34	6.36	30.01	30.01	30.01	84.8	84.0	84.0	5.52	5.47	5.47	8.19	8.25	8.13	12	12.00
	14:42		Middle	2	29.05	29.05		6.37	6.37		30.00	30.00		83.6	83.5		5.44	5.43		8.08	7.99		12	
5/9/2012	16:04	Fine	Middle	3	28.30	28.30	28.31	7.77	7.77	7.78	28.83	28.83	28.84	62.2	65.3	64.3	4.13	4.73	4.40	6.62	6.27	6.49	10	10.50
	16:06		Middle	3	28.32	28.32		7.78	7.78		28.85	28.85		63.8	65.7		4.27	4.47		6.32	6.74		11	
8/9/2012	3:45	Cloudy	Middle	2	28.10	28.10	28.15	7.82	7.82	7.82	30.02	30.02	30.02	70.8	71.1	70.9	4.81	4.71	4.79	1.67	1.50	1.64	4	5.00
	3:46		Middle	2	28.20	28.20		7.82	7.82		30.02	30.02		70.9	70.6		4.68	4.94		1.75	1.64		6	
10/9/2012	11:25	Fine	Middle	2	28.91	28.91	28.91	7.30	7.30	7.30	29.21	29.21	29.20	51.4	51.2	51.1	3.36	3.35	3.34	4.53	4.53	4.48	4	4.50
	11:27		Middle	2	28.91	28.91		7.29	7.29		29.19	29.19		51.0	50.9		3.33	3.33		4.60	4.26		5	
12/9/2012	11:30	Fine	Middle	2	28.40	28.40	28.45	7.82	7.82	7.83	28.14	28.14	28.15	52.5	52.4	53.1	3.45	3.45	3.51	7.81	8.05	7.90	15	15.00
	11:32		Middle	2	28.50	28.50		7.83	7.83		28.15	28.15		53.9	53.5		3.58	3.57		7.79	7.95		15	
14/9/2012	13:15	Fine	Middle	2	29.19	29.19	29.20	6.62	6.62	6.63	29.82	29.82	29.84	49.4	51.4	51.7	3.21	3.34	3.37	4.54	4.86	4.70	8	8.00
	13:17		Middle	2	29.20	29.20		6.63	6.63		29.85	29.85		52.8	53.2		3.44	3.47		4.69	4.72		8	
17/9/2012	14:59	Fine	Middle	2	27.74	27.74	27.75	6.63	6.63	6.62	31.30	31.30	31.31	51.6	50.6	50.2	3.41	3.34	3.32	5.57	5.34	5.35	9	10.00
	15:01		Middle	2	27.76	27.76		6.60	6.60		31.32	31.32		49.7	49.0		3.28	3.24		5.36	5.14		11	
19/9/2012	14:01	Fine	Middle	2	26.60	26.60	26.60	7.67	7.67	7.67	30.11	30.11	30.11	52.8	52.2	52.5	3.59	3.56	3.58	5.60	5.82	5.59	6	5.50
	14:02		Middle	2	26.60	26.60		7.67	7.67		30.11	30.11		52.5	52.3		3.58	3.57		5.37	5.55		5	
22/9/2012	3:50	Cloudy	Middle	2	27.50	27.50	27.50	7.92	7.92	7.92	30.65	30.65	30.65	81.7	78.7	79.6	5.44	5.23	5.29	3.87	3.79	3.89	8	7.00
	3:51		Middle	2	27.50	27.50		7.92	7.92		30.65	30.65		78.7	79.1		5.23	5.26		4.05	3.84		6	
24/9/2012	7:05	Cloudy	Middle	2	27.90	27.90	27.90	7.82	7.82	7.82	31.67	31.67	31.67	72.8	73.9	73.3	4.78	4.81	4.80	3.92	3.82	3.64	8	7.00
	7:06		Middle	2	27.90	27.90		7.82	7.82		31.67	31.67		73.4	73.1		4.82	4.80		3.16	3.66		6	
26/9/2012	11:30	Fine	Middle	2	28.00	28.00	28.00	6.28	6.28	6.28	30.70	30.70	30.70	59.6	58.8	59.3	3.94	3.87	3.92	10.30	10.20	10.14	8	8.50
	11:32		Middle	2	28.00	28.00		6.28	6.28		30.70	30.70		59.6	59.3		3.94	3.92		9.74	10.30		9	

Remarks:
Single underline denotes exceedance over Action Level
Double underline denotes exceedance over Limit Level



**Water Monitoring Result at C8 - City Garden
Mid-Ebb Tide**

Date	Time	Weather Condition	Sampling Depth		Water Temperature		pH			Salinity		DO Saturation		DO		Turbidity		Suspended Solids						
					°C		-		ppt		%		mg/L		NTU		mg/L							
			m	Value	Average	Value	Average	Value	Average	Value	Average	Value	Average	Value	Average	Value	Average	Value	Average					
29/8/2012	9:19	Fine	Middle	2	27.70	27.70	27.65	7.81	7.81	7.81	30.50	30.50	30.51	66.5	64.4	65.7	4.43	4.42	4.41	5.05	4.83	4.95	7	7.50
	9:21		Middle	2	27.60	27.60		7.81	7.81		30.52	30.52		66.0	66.0		4.40	4.39		4.94	4.96		8	
31/8/2012	12:11	Fine	Middle	2	28.50	28.50	28.52	6.86	6.86	6.86	21.43	21.43	21.45	71.1	70.7	70.4	4.89	4.87	4.85	16.10	16.50	<u>16.15</u>	6	7.00
	12:13		Middle	2	28.53	28.53		6.85	6.85		21.46	21.46		70.4	69.4		4.85	4.78		15.80	16.20		8	
3/9/2012	14:20	Fine	Middle	2	29.61	29.61	29.62	6.92	6.92	6.91	29.89	29.89	29.90	72.4	72.4	72.3	4.65	4.65	4.65	6.82	7.12	6.89	11	10.50
	14:22		Middle	2	29.62	29.62		6.90	6.90		29.90	29.90		72.2	72.1		4.65	4.64		7.17	6.43		10	
5/9/2012	16:09	Fine	Middle	3	28.30	28.30	28.30	7.75	7.75	7.74	28.69	28.69	28.70	62.1	61.7	62.7	4.20	4.16	4.23	4.62	4.51	4.65	11	10.00
	16:11		Middle	3	28.30	28.30		7.73	7.73		28.71	28.71		63.1	63.9		4.30	4.26		4.48	4.98		9	
8/9/2012	3:20	Cloudy	Middle	2	28.20	28.20	28.20	7.78	7.78	7.78	29.90	29.90	29.90	61.4	61.7	61.1	4.34	4.34	4.20	1.90	1.67	1.75	4	4.50
	3:21		Middle	2	28.20	28.20		7.78	7.78		29.90	29.90		60.5	60.6		4.07	4.04		1.65	1.77		5	
10/9/2012	11:05	Fine	Middle	2	29.29	29.29	29.30	7.46	7.46	7.46	28.96	28.96	28.97	42.4	43.6	44.4	2.77	2.84	<u>2.90</u>	5.63	5.65	5.66	3	3.50
	11:07		Middle	2	29.31	29.31		7.45	7.45		28.97	28.97		45.4	46.3		2.96	3.02		6.04	5.30		4	
12/9/2012	11:40	Fine	Middle	2	28.90	28.90	28.90	7.84	7.84	7.83	28.34	28.34	28.34	56.8	56.7	56.6	3.70	3.69	3.69	8.76	8.73	8.81	13	12.50
	11:42		Middle	2	28.90	28.90		7.82	7.82		28.34	28.34		56.5	56.5		3.68	3.68		8.87	8.86		12	
14/9/2012	13:00	Fine	Middle	2	29.35	29.35	29.34	6.84	6.84	6.84	29.55	29.55	29.55	50.5	48.5	49.6	3.27	3.14	3.21	4.89	5.08	5.06	10	9.50
	13:02		Middle	2	29.33	29.33		6.84	6.84		29.54	29.54		49.3	49.9		3.19	3.23		5.19	5.09		9	
17/9/2012	14:42	Fine	Middle	2	28.13	28.13	28.15	6.91	6.91	6.90	31.29	31.29	31.29	53.4	52.5	52.2	3.50	3.44	3.42	4.45	4.52	4.58	7	8.00
	14:44		Middle	2	28.16	28.16		6.89	6.89		31.28	31.28		51.7	51.0		3.39	3.35		4.75	4.59		9	
19/9/2012	14:09	Fine	Middle	2	27.20	27.20	27.15	7.69	7.69	7.70	30.01	30.01	30.02	51.3	51.6	51.4	3.46	3.46	3.46	5.59	5.72	5.59	7	6.00
	14:10		Middle	2	27.10	27.10		7.70	7.70		30.03	30.03		51.4	51.1		3.47	3.45		5.48	5.55		5	
22/9/2012	3:40	Cloudy	Middle	2	28.30	28.30	28.30	7.93	7.93	7.93	30.38	30.38	30.38	95.2	93.8	93.6	6.26	6.16	6.16	4.67	4.38	4.25	7	6.50
	3:41		Middle	2	28.30	28.30		7.93	7.93		30.38	30.38		93.1	92.2		6.15	6.06		3.99	3.97		6	
24/9/2012	6:55	Cloudy	Middle	2	28.00	28.00	28.00	7.64	7.64	7.64	30.45	30.45	30.45	55.8	56.4	55.9	3.69	3.72	3.71	4.22	4.24	4.32	5	4.50
	6:56		Middle	2	28.00	28.00		7.64	7.64		30.45	30.45		56.2	55.2		3.72	3.71		4.20	4.61		4	
26/9/2012	11:21	Fine	Middle	2	27.90	27.90	27.90	6.28	6.28	6.28	31.64	31.64	31.64	63.4	63.7	63.5	4.18	4.20	4.19	8.50	8.08	8.23	12	11.50
	11:23		Middle	2	27.90	27.90		6.28	6.28		31.64	31.64		63.5	63.4		4.18	4.18		8.33	8.02		11	

Remarks:
Single underline denotes exceedance over Action Level
Double underline denotes exceedance over Limit Level



**Water Monitoring Result at C7 - Windsor House
Mid-Ebb Tide**

Date	Time	Weather Condition	Sampling Depth		Water Temperature		pH			Salinity		DO Saturation		DO		Turbidity		Suspended Solids						
					°C		-		ppt		%		mg/L		NTU		mg/L							
			m	Value	Average	Value	Average	Value	Average	Value	Average	Value	Average	Value	Average	Value	Average	Value	Average					
29/8/2012	8:43	Fine	Middle	2	27.70	27.70	27.70	7.63	7.63	7.63	28.32	28.32	28.32	48.0	48.2	48.1	3.22	3.23	3.23	5.27	4.83	5.02	3	3.00
	8:44		Middle	2	27.70	27.70		7.63	7.63		28.32	28.32		48.2	47.8		3.23	3.22		4.85	5.11		3	
31/8/2012	11:55	Fine	Middle	2	28.38	28.38	28.39	7.13	7.13	7.12	28.73	28.73	28.74	64.1	64.1	63.8	4.25	4.25	4.23	2.51	2.42	2.49	4	4.50
	11:57		Middle	2	28.40	28.40		7.10	7.10		28.74	28.74		63.6	63.3		4.21	4.19		2.46	2.55		5	
3/9/2012	14:00	Fine	Middle	2	29.87	29.87	29.86	6.54	6.54	6.52	29.37	29.37	29.38	88.9	88.9	88.9	5.73	5.74	5.74	2.12	2.14	2.21	3	3.00
	14:02		Middle	2	29.85	29.85		6.50	6.50		29.39	29.38		89.0	88.9		5.74	5.74		2.36	2.22		3	
5/9/2012	15:46	Fine	Middle	2	28.60	28.60	28.60	7.74	7.74	7.75	27.76	27.76	27.77	49.8	50.9	50.3	3.28	3.37	3.32	2.10	1.98	2.05	<2	<2
	15:48		Middle	2	28.60	28.60		7.75	7.75		27.78	27.78		50.1	50.5		3.30	3.33		2.07	2.04		<2	
8/9/2012	2:42	Cloudy	Middle	2	28.20	28.20	28.20	7.70	7.70	7.70	28.21	28.21	28.21	69.0	69.0	69.6	4.60	4.60	4.64	0.89	0.98	0.99	3	3.00
	2:43		Middle	2	28.20	28.20		7.70	7.70		28.21	28.21		70.3	70.0		4.68	4.67		1.03	1.04		3	
10/9/2012	10:28	Fine	Middle	2	29.12	29.12	29.13	7.21	7.21	7.21	28.52	28.52	28.52	87.9	88.4	89.1	5.76	5.79	5.84	4.24	3.97	4.03	2	2.00
	10:30		Middle	2	29.13	29.13		7.20	7.20		28.51	28.51		89.5	90.5		5.87	5.94		3.94	3.96		2	
12/9/2012	11:20	Fine	Middle	2	29.20	29.20	29.25	7.60	7.60	7.60	26.68	26.68	26.44	43.8	43.6	43.5	2.89	2.87	<u>2.87</u>	3.73	4.08	3.93	16	15.00
	11:22		Middle	2	29.30	29.30		7.60	7.60		26.20	26.20		43.7	43.0		2.88	2.83		3.87	4.04		14	
14/9/2012	12:45	Fine	Middle	2	29.53	29.53	29.54	6.47	6.47	6.46	28.25	28.25	28.25	47.5	49.1	49.6	3.10	3.20	3.23	1.26	1.28	1.30	<2	<2
	12:47		Middle	2	29.54	29.54		6.45	6.45		28.24	28.24		50.4	51.2		3.29	3.34		1.38	1.28		<2	
17/9/2012	14:24	Fine	Middle	2	28.20	28.20	28.20	6.41	6.41	6.41	30.38	30.38	30.39	38.0	36.6	36.1	2.80	2.40	<u>2.45</u>	1.11	1.15	1.13	4	4.00
	14:26		Middle	2	28.20	28.20		6.40	6.40		30.39	30.39		35.4	34.4		2.32	2.26		1.16	1.10		4	
19/9/2012	14:29	Fine	Middle	2	27.10	27.10	27.10	7.63	7.63	7.63	29.43	29.43	29.43	40.3	40.7	41.0	2.73	2.75	<u>2.78</u>	2.10	2.16	2.28	4	4.00
	14:31		Middle	2	27.10	27.10		7.63	7.63		29.43	29.43		41.7	41.4		2.82	2.80		2.41	2.43		4	
22/9/2012	2:56	Cloudy	Middle	2	27.20	27.20	27.20	7.81	7.81	7.81	28.23	28.23	28.23	79.0	79.0	79.0	5.35	5.35	5.35	3.81	3.93	3.95	5	4.50
	2:57		Middle	2	27.20	27.20		7.81	7.81		28.23	28.23		78.3	79.5		5.30	5.39		4.03	4.02		4	
24/9/2012	6:30	Cloudy	Middle	2	27.90	27.90	27.90	7.77	7.77	7.77	29.85	29.85	29.84	91.1	90.9	89.9	6.04	6.03	5.97	1.19	1.23	1.20	7	6.50
	6:31		Middle	2	27.90	27.90		7.77	7.77		29.83	29.83		89.0	88.7		5.91	5.89		1.17	1.21		6	
26/9/2012	11:04	Fine	Middle	2	27.80	27.80	27.80	6.36	6.36	6.36	29.94	29.94	29.94	50.7	50.9	50.8	3.38	3.39	3.39	3.58	3.74	3.61	6	6.00
	11:06		Middle	2	27.80	27.80		6.36	6.36		29.94	29.94		50.4	51.2		3.36	3.41		3.58	3.53		6	

Remarks:
Single underline denotes exceedance over Action Level
Double underline denotes exceedance over Limit Level



**Water Monitoring Result at C1 - HKCEC
Mid-Ebb Tide**

Date	Time	Weather Condition	Sampling Depth		Water Temperature		pH			Salinity		DO Saturation		DO		Turbidity		Suspended Solids						
					°C		-		ppt		%		mg/L		NTU		mg/L							
			m	Value	Average	Value	Average	Value	Average	Value	Average	Value	Average	Value	Average	Value	Average	Value	Average					
29/8/2012	9:51	Fine	Middle	2.5	27.50	27.50	27.55	7.81	7.81	7.81	30.18	30.18	30.18	68.5	68.4	68.1	4.57	4.55	4.54	3.85	3.60	3.69	4	4.00
	9:53		Middle	2.5	27.60	27.60		7.81	7.81		30.18	30.18		67.2	68.2		4.48	4.55		3.52	3.78		4	
31/8/2012	12:00	Fine	Middle	2.5	27.90	27.90	28.00	7.78	7.78	7.78	29.71	29.71	29.77	63.9	63.3	63.3	4.30	4.23	4.22	5.67	5.13	5.31	6	6.50
	12:02		Middle	2.5	28.10	28.10		7.78	7.78		29.82	29.82		63.1	62.8		4.19	4.17		5.18	5.25		7	
3/9/2012	13:36	Fine	Middle	2.5	29.00	29.00	29.10	7.95	7.95	7.65	28.33	28.37	27.41	73.1	72.3	72.2	4.79	4.74	4.73	5.49	5.33	5.43	5	5.50
	13:38		Middle	2.5	29.20	29.20		7.34	7.34		26.46	26.46		71.9	71.5		4.70	4.69		5.40	5.48		6	
5/9/2012	14:55	Fine	Middle	2.0	28.60	28.60	28.55	7.76	7.76	7.76	28.79	28.79	28.81	71.9	70.9	71.4	4.76	4.69	4.73	3.32	3.34	3.35	4	5.00
	14:56		Middle	2.0	28.50	28.50		7.75	7.75		28.82	28.82		71.5	71.2		4.75	4.72		3.47	3.28		6	
8/9/2012	2:00	Cloudy	Middle	1.5	27.90	27.90	27.90	7.63	7.63	7.63	28.62	28.62	28.62	50.0	50.6	50.8	3.45	3.49	3.53	2.05	2.15	2.13	<2	<2
	2:02		Middle	1.5	27.90	27.90		7.63	7.63		28.62	28.62		50.9	51.7		3.50	3.67		2.16	2.15		<2	
10/9/2012	8:00	Fine	Middle	1.5	28.40	28.40	28.40	7.72	7.72	7.71	27.94	27.94	27.94	62.0	62.3	62.3	4.13	4.15	4.15	4.05	4.00	4.06	3	4.00
	8:02		Middle	1.5	28.40	28.40		7.69	7.69		27.94	27.94		62.7	62.2		4.17	4.14		4.07	4.11		5	
12/9/2012	9:36	Fine	Middle	2.0	29.00	29.00	29.10	7.85	7.85	7.85	27.08	27.08	27.09	73.1	72.3	72.6	4.80	4.75	4.77	5.63	5.66	5.51	6	5.00
	9:38		Middle	2.0	29.20	29.20		7.84	7.84		27.10	27.10		71.9	73.2		4.72	4.81		5.40	5.35		4	
14/9/2012	10:51	Fine	Middle	1.0	28.50	28.50	28.45	7.85	7.85	7.85	28.54	28.54	28.55	68.4	68.3	68.4	4.53	4.53	4.54	5.13	4.97	5.06	7	6.50
	10:52		Middle	1.0	28.40	28.40		7.84	7.84		28.55	28.55		68.6	68.3		4.55	4.53		5.06	5.07		6	
17/9/2012	12:57	Fine	Middle	1.5	28.40	28.40	28.40	7.75	7.75	7.75	30.02	30.02	30.05	56.8	55.7	56.8	3.75	3.67	3.74	3.92	3.86	3.89	5	5.00
	12:58		Middle	1.5	28.40	28.40		7.75	7.75		30.07	30.07		57.8	57.0		3.80	3.75		3.85	3.94		5	
19/9/2012	15:23	Fine	Middle	2.0	27.20	27.20	27.10	7.71	7.71	7.71	30.19	30.19	30.19	58.4	57.9	58.2	3.93	3.90	3.93	4.47	4.54	4.58	8	8.50
	15:25		Middle	2.0	27.00	27.00		7.71	7.71		30.19	30.19		58.0	58.6		3.91	3.99		4.67	4.63		9	
22/9/2012	3:28	Cloudy	Middle	2.0	26.40	26.40	26.35	7.79	7.79	7.79	28.30	28.30	28.29	56.3	56.2	56.0	3.92	3.91	3.89	3.15	3.09	3.06	7	6.50
	3:33		Middle	2.0	26.30	26.30		7.78	7.78		28.28	28.28		55.9	55.7		3.88	3.86		3.03	2.95		6	
24/9/2012	6:33	Cloudy	Middle	2.0	27.40	27.40	27.40	7.89	7.89	7.91	31.49	31.49	31.49	54.5	54.1	54.0	3.62	3.59	3.58	3.74	3.68	3.66	7	6.00
	6:36		Middle	2.0	27.40	27.40		7.95	7.90		31.49	31.49		53.8	53.4		3.57	3.54		3.63	3.60		5	
26/9/2012	10:00	Fine	Middle	1.5	27.80	27.80	27.75	5.86	5.86	5.86	31.76	31.76	31.76	62.8	63.0	62.9	4.14	4.15	4.15	5.40	5.28	5.40	5	6.00
	10:02		Middle	1.5	27.70	27.70		5.85	5.85		31.76	31.76		62.6	63.2		4.13	4.17		5.48	5.42		7	

Remarks:
Single underline denotes exceedance over Action Level
Double underline denotes exceedance over Limit Level



**Water Monitoring Result at C2 - TH / APA / SOC
Mid-Ebb Tide**

Date	Time	Weather Condition	Sampling Depth		Water Temperature		pH			Salinity		DO Saturation		DO		Turbidity		Suspended Solids						
					°C		-		ppt		%		mg/L		NTU		mg/L							
			m	Value	Average	Value	Average	Value	Average	Value	Average	Value	Average	Value	Average	Value	Average	Value	Average					
29/8/2012	8:32	Fine	Middle	1.5	26.70	26.70	26.75	7.74	7.74	7.74	30.70	30.70	30.70	59.3	59.4	59.5	4.00	4.00	4.01	3.47	3.14	3.26	3	3.50
	8:34		Middle	1.5	26.80	26.80		7.74	7.74		30.70	30.70		59.4	59.7		4.00	4.02		3.00	3.42		4	
31/8/2012	11:45	Fine	Middle	1.0	28.20	28.20	28.25	7.55	7.55	7.64	29.61	29.61	29.68	67.0	66.4	66.3	4.57	4.40	4.42	3.33	2.97	3.18	3	4.00
	11:47		Middle	1.0	28.30	28.30		7.72	7.72		29.74	29.74		66.1	65.8		4.37	4.35		3.24	3.18		5	
3/9/2012	13:20	Fine	Middle	1.0	29.30	29.30	29.35	7.72	7.72	7.73	27.95	28.73	28.52	64.1	62.3	62.5	4.58	4.40	4.40	4.63	4.58	4.70	5	4.50
	13:22		Middle	1.0	29.40	29.40		7.74	7.74		28.68	28.72		60.2	63.5		4.28	4.32		4.86	4.72		4	
5/9/2012	13:30	Fine	Middle	1.0	28.00	28.00	28.00	7.45	7.45	7.55	28.41	28.41	28.30	63.3	62.4	62.7	4.25	4.17	4.20	3.24	3.14	3.20	5	4.50
	13:32		Middle	1.0	28.00	28.00		7.65	7.65		28.18	28.18		63.9	61.1		4.27	4.09		3.39	3.03		4	
8/9/2012	1:42	Cloudy	Middle	2.0	27.80	27.80	27.75	7.60	7.60	7.60	28.29	28.29	28.29	52.5	52.6	53.1	3.73	3.55	3.64	2.52	3.14	3.19	<2	<2
	1:44		Middle	2.0	27.70	27.70		7.60	7.60		28.29	28.29		51.3	56.1		3.47	3.79		3.59	3.50		<2	
10/9/2012	7:40	Fine	Middle	1.0	28.20	28.20	28.20	7.55	7.55	7.56	30.02	30.02	30.01	57.7	57.2	57.5	4.06	4.03	4.05	2.77	2.71	2.79	3	3.00
	7:41		Middle	1.0	28.20	28.20		7.57	7.57		30.00	30.00		57.9	57.0		4.07	4.02		2.87	2.79		3	
12/9/2012	8:30	Fine	Middle	1.5	28.10	28.10	28.10	7.62	7.62	7.64	27.03	27.03	27.04	54.8	55.5	55.2	3.68	3.72	3.70	3.75	3.54	3.58	4	5.00
	8:32		Middle	1.5	28.10	28.10		7.65	7.65		27.04	27.04		55.5	55.0		3.72	3.69		3.42	3.61		6	
14/9/2012	10:26	Fine	Middle	1.0	28.10	28.10	27.90	7.62	7.62	7.69	28.07	28.07	28.37	63.5	63.9	65.0	4.26	4.29	4.37	2.99	3.11	3.07	6	5.00
	10:27		Middle	1.0	27.70	27.70		7.76	7.76		28.66	28.66		66.7	66.0		4.48	4.43		3.15	3.01		4	
17/9/2012	12:42	Fine	Middle	1.0	27.90	27.90	27.90	7.63	7.63	7.64	29.98	29.98	29.98	55.0	54.5	55.0	3.65	3.62	3.64	5.22	5.52	5.28	6	7.00
	12:43		Middle	1.0	27.90	27.90		7.65	7.65		29.98	29.98		55.4	55.1		3.69	3.60		5.08	5.29		8	
19/9/2012	16:33	Fine	Middle	1.5	27.40	27.40	27.35	7.70	7.70	7.70	30.47	30.47	30.47	55.6	56.0	55.9	3.72	3.75	3.74	2.86	2.80	2.90	4	4.50
	16:35		Middle	1.5	27.30	27.30		7.70	7.70		30.47	30.47		55.9	56.1		3.72	3.76		3.00	2.92		5	
22/9/2012	3:19	Cloudy	Middle	2.0	26.00	26.00	26.00	7.75	7.75	7.75	28.83	28.83	28.83	55.8	55.4	55.3	3.88	3.85	3.84	7.08	7.05	7.03	10	10.50
	3:23		Middle	2.0	26.00	26.00		7.74	7.74		28.82	28.82		55.1	54.9		3.83	3.81		7.01	6.98		11	
24/9/2012	6:15	Cloudy	Middle	2.0	27.10	27.10	27.05	7.40	7.40	7.41	31.48	31.48	31.49	53.5	53.3	53.1	3.58	3.57	3.56	1.84	1.83	1.82	5	5.00
	6:18		Middle	2.0	27.00	27.00		7.41	7.41		31.50	31.50		52.9	52.6		3.54	3.53		1.81	1.79		5	
26/9/2012	8:43	Fine	Middle	1.5	26.80	26.80	26.80	7.86	7.86	7.86	31.61	31.64	31.62	64.9	65.1	65.0	4.34	4.35	4.35	3.79	3.81	3.78	5	5.50
	8:45		Middle	1.5	26.80	26.80		7.86	7.86		31.61	31.61		64.9	65.2		4.34	4.36		3.68	3.83		6	

Remarks:
 Single underline denotes exceedance over Action Level
 Double underline denotes exceedance over Limit Level



**Water Monitoring Result at C3 - HKCEC Phase I
Mid-Ebb Tide**

Date	Time	Weather Condition	Sampling Depth		Water Temperature		pH			Salinity		DO Saturation		DO		Turbidity		Suspended Solids						
					°C		-		ppt		%		mg/L		NTU		mg/L							
			m	Value	Average	Value	Average	Value	Average	Value	Average	Value	Average	Value	Average	Value	Average	Value	Average					
29/8/2012	9:00	Fine	Middle	3.0	27.40	27.40	27.35	7.78	7.78	7.78	30.55	30.55	30.57	52.2	52.4	52.6	3.51	3.52	3.53	4.05	3.87	3.94	3	3.50
	9:02		Middle	3.0	27.30	27.30		7.78	7.78		30.58	30.58		52.7	52.9		3.54	3.55		3.65	4.19		4	
31/8/2012	13:49	Fine	Middle	2.5	28.40	28.40	28.30	7.72	7.72	7.72	29.43	29.43	29.44	54.1	53.9	53.6	3.58	3.56	3.54	2.78	2.88	2.72	3	3.50
	13:51		Middle	2.5	28.20	28.20		7.71	7.71		29.44	29.44		53.3	53.0		3.52	3.51		2.62	2.58		4	
3/9/2012	14:50	Fine	Middle	2.5	28.60	28.60	28.45	7.69	7.69	7.69	28.06	28.06	28.05	53.8	53.6	53.3	3.63	3.60	3.58	3.55	3.70	3.47	4	3.50
	14:52		Middle	2.5	28.30	28.30		7.69	7.69		28.03	28.03		53.1	52.7		3.57	3.50		3.41	3.23		3	
5/9/2012	14:06	Fine	Middle	2.5	28.40	28.40	28.30	7.72	7.72	7.73	28.59	28.59	28.61	55.8	57.1	56.7	3.71	3.80	3.77	3.83	3.60	3.81	5	6.00
	14:08		Middle	2.5	28.20	28.20		7.73	7.73		28.62	28.62		56.4	57.3		3.76	3.81		3.97	3.85		7	
8/9/2012	2:59	Cloudy	Middle	2.5	28.40	28.40	28.40	7.64	7.64	7.64	28.58	28.58	28.58	49.8	50.5	50.6	3.36	3.41	3.46	2.77	2.41	2.57	4	3.00
	3:01		Middle	2.5	28.40	28.40		7.64	7.64		28.58	28.58		51.5	50.7		3.56	3.49		2.54	2.57		2	
10/9/2012	9:30	Fine	Middle	2.5	28.80	28.80	28.75	7.56	7.56	7.56	27.77	27.77	27.82	41.1	40.4	41.2	2.74	2.69	<u>2.74</u>	2.86	2.92	2.91	3	3.50
	9:32		Middle	2.5	28.70	28.70		7.55	7.55		27.86	27.86		42.2	41.1		2.80	2.73		2.95	2.89		4	
12/9/2012	9:00	Fine	Middle	2.0	28.20	28.20	28.25	7.68	7.68	7.68	27.78	27.78	27.77	36.9	36.8	36.7	2.44	2.44	<u>2.43</u>	6.23	6.55	6.36	7	17.00
	9:02		Middle	2.0	28.30	28.30		7.68	7.68		27.75	27.75		36.7	36.5		2.43	2.42		6.42	6.24		27	
14/9/2012	11:49	Fine	Middle	3.0	28.70	28.70	28.50	7.76	7.76	7.76	28.52	28.52	28.53	47.7	47.3	48.6	3.17	3.14	3.25	3.85	3.75	3.77	4	3.50
	11:51		Middle	3.0	28.30	28.30		7.76	7.76		28.54	28.54		49.9	49.6		3.30	3.37		3.73	3.76		3	
17/9/2012	14:09	Fine	Middle	2.5	27.10	27.10	27.05	7.75	7.75	7.76	30.05	30.05	30.07	51.5	49.9	51.6	3.47	3.36	3.47	3.11	3.18	3.17	3	3.00
	14:11		Middle	2.5	27.00	27.00		7.76	7.76		30.08	30.08		52.1	52.8		3.51	3.55		3.24	3.16		3	
19/9/2012	16:13	Fine	Middle	2.5	27.70	27.70	27.65	7.68	7.68	7.68	30.09	30.09	30.09	46.6	46.4	45.5	3.11	3.10	3.03	3.36	3.55	3.43	6	6.00
	16:15		Middle	2.5	27.60	27.60		7.68	7.68		30.09	30.09		44.3	44.6		2.95	2.97		3.43	3.39		6	
22/9/2012	4:53	Cloudy	Middle	2.5	27.10	27.10	27.10	7.52	7.52	7.52	28.44	28.44	28.44	52.7	52.4	52.3	3.52	3.49	3.48	4.74	4.69	4.67	4	4.00
	4:55		Middle	2.5	27.10	27.10		7.51	7.51		28.43	28.43		52.1	51.9		3.48	3.44		4.66	4.59		4	
24/9/2012	8:01	Cloudy	Middle	2.5	27.50	27.50	27.45	7.33	7.33	7.34	31.52	31.52	31.53	52.1	51.9	51.8	3.41	3.39	3.38	6.40	6.27	6.23	10	11.00
	8:03		Middle	2.5	27.40	27.40		7.35	7.35		31.53	31.53		51.6	51.4		3.37	3.35		6.13	6.12		12	
26/9/2012	9:15	Fine	Middle	3.0	27.70	27.70	27.70	6.92	6.92	6.93	31.21	31.21	31.21	59.0	58.5	59.0	3.91	3.88	3.91	3.71	3.88	3.73	7	6.00
	9:17		Middle	3.0	27.70	27.70		6.93	6.93		31.20	31.20		59.1	59.3		3.92	3.93		3.66	3.68		5	

Remarks:
Single underline denotes exceedance over Action Level
Double underline denotes exceedance over Limit Level



**Water Monitoring Result at C4e - WCT / GEC
Mid-Ebb Tide**

Date	Time	Weather Condition	Sampling Depth		Water Temperature		pH			Salinity		DO Saturation		DO		Turbidity		Suspended Solids						
					°C		-		ppt		%		mg/L		NTU		mg/L							
			m	Value	Average	Value	Average	Value	Average	Value	Average	Value	Average	Value	Average	Value	Average	Value	Average					
29/8/2012	8:49	Fine	Middle	2.0	27.20	27.20	27.20	7.65	7.65	7.66	29.69	29.69	29.70	45.4	45.5	45.6	3.05	3.06	3.06	2.48	2.89	2.84	<2	<2
	8:51		Middle	2.0	27.20	27.20		7.66	7.66		29.70	29.70		45.6	45.7		3.07	3.07		2.99	2.98		<2	
31/8/2012	13:30	Fine	Middle	2.0	28.30	28.30	28.35	7.73	7.73	7.72	29.49	29.49	29.49	52.3	52.0	51.9	3.53	3.51	3.47	3.18	3.72	3.46	4	3.50
	13:32		Middle	2.0	28.40	28.40		7.71	7.71		29.48	29.48		51.8	51.4		3.45	3.40		3.39	3.56		3	
3/9/2012	14:30	Fine	Middle	2.0	29.10	29.10	28.95	7.71	7.71	7.71	26.42	24.42	25.93	58.5	59.9	59.7	4.00	4.05	4.05	5.41	5.45	5.51	4	4.00
	14:32		Middle	2.0	28.80	28.80		7.71	7.71		26.43	26.43		60.1	60.2		4.06	4.08		5.75	5.44		4	
5/9/2012	13:47	Fine	Middle	2.0	28.20	28.20	28.15	7.78	7.78	7.79	28.95	28.95	28.95	51.7	50.8	51.2	3.45	3.38	3.42	3.29	3.35	3.35	5	5.00
	13:48		Middle	2.0	28.10	28.10		7.79	7.79		28.94	28.94		51.5	50.9		3.44	3.39		3.41	3.35		5	
8/9/2012	2:50	Cloudy	Middle	1.5	28.20	28.20	28.20	7.61	7.61	7.61	28.49	28.49	28.49	49.1	49.9	50.6	3.32	3.34	3.39	3.05	2.74	2.89	5	4.00
	2:52		Middle	1.5	28.20	28.20		7.61	7.61		28.49	28.49		51.2	52.1		3.42	3.49		2.84	2.93		3	
10/9/2012	9:10	Fine	Middle	1.5	29.20	29.20	29.20	7.57	7.57	7.57	27.87	27.87	27.90	43.8	44.8	44.7	2.88	2.95	<u>2.93</u>	3.37	3.46	3.35	4	3.50
	9:11		Middle	1.5	29.20	29.20		7.57	7.57		27.92	27.92		45.1	44.9		2.96	2.92		3.30	3.25		3	
12/9/2012	8:46	Fine	Middle	1.5	28.10	28.10	28.10	7.64	7.64	7.65	27.66	27.66	27.66	43.4	43.5	43.6	2.90	2.90	<u>2.91</u>	3.58	3.40	3.45	3	3.50
	8:48		Middle	1.5	28.10	28.10		7.65	7.65		27.66	27.66		43.1	44.5		2.88	2.97		3.42	3.38		4	
14/9/2012	11:32	Fine	Middle	2.5	29.20	29.20	29.20	7.78	7.78	7.78	28.51	28.51	28.52	52.2	52.9	52.4	3.42	3.47	3.44	4.37	4.25	4.34	7	7.00
	11:34		Middle	2.5	29.20	29.20		7.77	7.77		28.53	28.53		52.5	52.1		3.44	3.42		4.30	4.42		7	
17/9/2012	13:45	Fine	Middle	2.0	27.60	27.60	27.50	7.77	7.77	7.77	29.94	29.94	29.96	52.3	53.4	53.2	3.50	3.57	3.56	3.42	3.57	3.49	5	4.00
	13:46		Middle	2.0	27.40	27.40		7.77	7.77		29.98	29.98		54.0	53.1		3.62	3.55		3.46	3.49		3	
19/9/2012	16:01	Fine	Middle	2.0	27.70	27.70	27.65	7.69	7.69	7.69	30.02	30.02	30.03	48.1	47.4	47.9	3.20	3.16	3.19	3.14	3.58	3.35	3	3.50
	16:23		Middle	2.0	27.60	27.60		7.69	7.69		30.03	30.03		48.1	47.8		3.21	3.18		3.24	3.43		4	
22/9/2012	4:31	Cloudy	Middle	2.0	27.10	27.10	27.05	7.67	7.67	7.67	28.83	28.83	28.82	51.1	50.9	50.8	3.42	3.41	3.40	3.69	3.65	3.62	3	3.00
	4:33		Middle	2.0	27.00	27.00		7.66	7.66		28.81	28.81		50.7	50.6		3.39	3.38		3.59	3.53		3	
24/9/2012	7:40	Cloudy	Middle	2.0	27.70	27.70	27.65	7.39	7.39	7.39	31.08	31.08	31.09	52.9	52.7	52.6	3.51	3.50	3.49	2.93	2.87	2.87	2	3.00
	7:42		Middle	2.0	27.60	27.60		7.38	7.38		31.10	31.10		52.5	52.3		3.48	3.47		2.84	2.83		4	
26/9/2012	9:00	Fine	Middle	2.0	27.30	27.30	27.30	6.86	6.86	6.86	28.24	28.24	28.24	38.9	39.1	39.7	2.64	2.60	<u>2.69</u>	3.53	3.54	3.55	3	3.00
	9:02		Middle	2.0	27.30	27.30		6.84	6.86		28.24	28.24		40.6	40.3		2.76	2.74		3.57	3.56		3	

Remarks:
Single underline denotes exceedance over Action Level
Double underline denotes exceedance over Limit Level



**Water Monitoring Result at C4w - WCT / GEC
Mid-Ebb Tide**

Date	Time	Weather Condition	Sampling Depth		Water Temperature		pH			Salinity		DO Saturation		DO		Turbidity		Suspended Solids						
					°C		-		ppt		%		mg/L		NTU		mg/L							
			m	Value	Average	Value	Average	Value	Average	Value	Average	Value	Average	Value	Average	Value	Average	Value	Average					
29/8/2012	8:55	Fine	Middle	2.0	27.40	27.40	27.40	7.75	7.75	7.76	30.31	30.31	30.31	52.5	53.4	53.4	3.51	3.57	3.57	3.42	3.52	3.62	6	6.50
	8:57		Middle	2.0	27.40	27.40		7.76	7.76		30.30	30.30		53.9	53.6		3.60	3.58		3.63	3.90		7	
31/8/2012	13:40	Fine	Middle	1.5	28.50	28.50	28.55	7.70	7.70	7.70	29.35	29.35	29.38	51.5	51.0	50.9	3.42	3.39	3.38	2.19	2.47	2.64	3	3.00
	13:42		Middle	1.5	28.60	28.60		7.69	7.69		29.40	29.40		50.7	50.4		3.36	3.34		3.00	2.89		3	
3/9/2012	14:40	Fine	Middle	2.0	28.60	28.60	28.55	7.69	7.69	7.69	28.70	28.70	28.55	43.1	41.6	41.4	2.85	2.75	<u>2.63</u>	3.97	3.80	3.91	4	4.50
	14:42		Middle	2.0	28.50	28.50		7.68	7.68		28.40	28.40		40.6	40.2		2.52	2.40		3.89	3.98		5	
5/9/2012	13:56	Fine	Middle	2.0	28.40	28.40	28.35	7.72	7.72	7.73	28.87	28.87	28.86	53.2	51.9	52.7	3.60	3.45	3.54	3.81	3.78	3.75	10	11.00
	13:57		Middle	2.0	28.30	28.30		7.74	7.74		28.84	28.84		53.5	52.2		3.62	3.47		3.67	3.74		12	
8/9/2012	2:55	Cloudy	Middle	1.5	28.50	28.50	28.50	7.58	7.58	7.58	28.59	28.59	28.59	49.1	50.0	50.5	3.30	3.37	3.38	1.29	1.49	1.42	<2	<2
	2:57		Middle	1.5	28.50	28.50		7.58	7.58		28.59	28.59		50.7	52.1		3.39	3.46		1.38	1.52		<2	
10/9/2012	9:20	Fine	Middle	1.5	28.80	28.80	28.85	7.67	7.67	7.64	27.47	27.47	27.46	45.8	45.6	45.9	3.02	3.01	3.03	4.50	4.66	4.55	6	5.00
	9:22		Middle	1.5	28.90	28.90		7.60	7.60		27.45	27.45		45.9	46.2		3.02	3.05		4.42	4.60		4	
12/9/2012	8:50	Fine	Middle	1.5	28.60	28.60	28.55	7.66	7.66	7.66	27.92	27.92	27.94	41.1	41.0	41.2	2.72	2.72	<u>2.74</u>	3.81	3.55	3.69	5	5.50
	8:52		Middle	1.5	28.50	28.50		7.66	7.66		27.96	27.96		41.2	41.6		2.74	2.76		3.68	3.72		6	
14/9/2012	11:39	Fine	Middle	2.0	28.80	28.80	28.70	7.78	7.78	7.77	28.49	28.49	28.50	51.4	52.3	52.2	3.41	3.40	3.44	3.86	3.99	3.99	6	7.00
	11:40		Middle	2.0	28.60	28.60		7.76	7.76		28.50	28.52		53.6	51.5		3.55	3.40		4.00	4.10		8	
17/9/2012	13:57	Fine	Middle	2.0	27.60	27.60	27.50	7.72	7.72	7.72	29.89	29.89	29.89	41.7	40.8	41.8	2.79	2.73	<u>2.78</u>	2.28	2.32	2.31	<2	<2
	13:58		Middle	2.0	27.40	27.40		7.72	7.72		29.88	29.88		43.1	41.4		2.83	2.77		2.29	2.34		<2	
19/9/2012	16:07	Fine	Middle	2.0	27.80	27.80	27.80	7.68	7.68	7.68	30.02	30.02	30.02	47.5	47.4	47.5	3.16	3.14	3.16	3.29	3.20	3.23	6	5.50
	16:09		Middle	2.0	27.80	27.80		7.68	7.68		30.02	30.02		47.1	47.8		3.14	3.19		3.20	3.24		5	
22/9/2012	4:37	Cloudy	Middle	2.0	27.30	27.30	27.25	7.54	7.54	7.54	28.38	28.38	28.39	51.9	51.6	51.5	3.49	3.46	3.45	4.99	4.87	4.88	3	4.00
	4:43		Middle	2.0	27.20	27.20		7.53	7.53		28.40	28.40		51.3	51.2		3.44	3.42		4.85	4.82		5	
24/9/2012	7:51	Cloudy	Middle	2.0	27.80	27.80	27.78	7.40	7.40	7.41	31.48	31.48	31.47	53.8	53.4	53.2	3.56	3.53	3.52	1.80	1.78	1.76	3	3.50
	7:53		Middle	2.0	27.70	27.80		7.41	7.41		31.46	31.46		52.8	52.7		3.50	3.49		1.74	1.71		4	
26/9/2012	9:08	Fine	Middle	2.0	27.60	27.60	27.60	6.96	6.96	6.96	31.06	31.06	31.06	57.9	57.3	57.6	3.85	3.82	3.83	3.50	3.48	3.50	4	4.00
	9:10		Middle	2.0	27.60	27.60		6.96	6.96		31.06	31.06		58.0	57.1		3.86	3.80		3.50	3.52		4	

Remarks:
Single underline denotes exceedance over Action Level
Double underline denotes exceedance over Limit Level



**Water Monitoring Result at C5e - Sun Hung Kai Centre
Mid-Ebb Tide**

Date	Time	Weather Condition	Sampling Depth		Water Temperature		pH			Salinity		DO Saturation		DO		Turbidity		Suspended Solids						
					°C		-		ppt		%		mg/L		NTU		mg/L							
			m	Value	Average	Value	Average	Value	Average	Value	Average	Value	Average	Value	Average	Value	Average	Value	Average					
29/8/2012	9:25	Fine	Middle	2.0	27.50	27.50	27.50	7.72	7.72	7.71	30.26	30.26	30.27	57.3	57.8	57.7	3.82	3.85	3.85	2.27	2.82	2.42	3	3.50
	9:27		Middle	2.0	27.50	27.50		7.70	7.70		30.28	30.28		58.0	57.8		3.87	3.85		2.48	2.10		4	
31/8/2012	12:59	Fine	Middle	1.5	28.40	28.40	28.45	7.76	7.76	7.77	28.27	28.27	28.31	73.3	73.0	72.8	4.86	4.84	4.83	5.92	6.72	6.78	6	6.50
	13:01		Middle	1.5	28.50	28.50		7.78	7.78		28.35	28.35		72.8	72.1		4.81	4.79		7.60	6.88		7	
3/9/2012	14:05	Fine	Middle	1.5	28.90	28.90	28.63	7.70	7.70	7.70	28.53	28.53	28.57	65.4	63.5	64.7	4.33	4.27	4.31	3.63	3.40	3.56	4	4.00
	14:07		Middle	1.5	28.30	28.40		7.70	7.70		28.61	28.61		65.3	64.6		4.37	4.27		3.68	3.51		4	
5/9/2012	14:30	Fine	Middle	1.0	28.70	28.70	28.75	7.68	7.68	7.67	28.57	28.57	28.46	63.9	64.5	64.2	4.22	4.25	4.23	3.51	3.62	3.53	4	4.50
	14:32		Middle	1.0	28.80	28.80		7.66	7.66		28.34	28.34		64.8	63.6		4.27	4.19		3.44	3.56		5	
8/9/2012	2:30	Cloudy	Middle	1.5	28.10	28.10	28.10	7.64	7.64	7.64	28.54	28.54	28.55	50.7	51.3	51.4	3.42	3.44	3.45	4.71	4.26	4.24	3	2.50
	2:32		Middle	1.5	28.10	28.10		7.64	7.64		28.55	28.55		51.3	52.2		3.43	3.49		3.98	3.99		2	
10/9/2012	8:41	Fine	Middle	2.0	28.80	28.80	28.75	7.63	7.63	7.63	28.19	28.19	28.20	61.6	61.0	61.2	4.14	4.10	4.12	3.34	3.60	3.48	4	3.50
	8:42		Middle	2.0	28.70	28.70		7.63	7.63		28.21	28.21		61.5	60.8		4.14	4.09		3.57	3.39		3	
12/9/2012	11:23	Fine	Middle	1.0	30.58	30.58	30.56	6.75	6.75	6.74	29.32	29.32	29.33	80.7	80.5	80.3	5.14	5.13	5.12	3.99	3.83	3.92	6	5.00
	11:24		Middle	1.0	30.54	30.54		6.73	6.73		29.33	29.33		80.1	80.0		5.11	5.11		3.99	3.88		4	
14/9/2012	12:10	Fine	Middle	1.5	29.40	29.40	29.39	7.04	7.04	7.05	29.38	29.38	29.39	50.1	51.0	51.5	3.26	3.31	3.35	3.65	3.23	3.44	5	6.00
	12:12		Middle	1.5	29.38	29.38		7.05	7.05		29.40	29.40		52.7	52.0		3.43	3.38		3.46	3.40		7	
17/9/2012	13:35	Fine	Middle	1.5	29.05	29.05	29.06	6.53	6.53	6.53	30.80	30.80	30.80	97.6	97.4	97.3	6.32	6.31	6.31	4.24	4.04	4.21	5	5.50
	13:37		Middle	1.5	29.06	29.06		6.53	6.53		30.80	30.80		97.2	97.1		6.30	6.29		4.16	4.39		6	
19/9/2012	16:59	Fine	Middle	1.5	27.07	27.07	27.06	7.39	7.39	7.40	32.23	32.23	32.23	66.9	65.8	65.4	4.45	4.35	4.35	6.75	6.16	6.56	41	<u>40.00</u>
	17:00		Middle	1.5	27.05	27.05		7.40	7.40		32.23	32.23		64.9	64.1		4.32	4.26		6.57	6.77		39	
22/9/2012	-	Lighting system was off	Middle	-	-	-	-	-	-	-	-	-	-	-	-	-	-	-	-	-	-	-	-	-
	-		Middle	-	-	-		-	-		-	-		-	-		-	-		-	-		-	
24/9/2012	8:30	Cloudy	Middle	1.0	28.80	28.80	28.80	7.81	7.81	7.81	31.37	31.37	31.37	84.1	84.6	83.7	5.45	5.48	5.42	1.34	1.55	1.39	4	4.00
	8:31		Middle	1.0	28.80	28.80		7.81	7.81		31.37	31.37		82.9	83.1		5.37	5.38		1.49	1.18		4	
26/9/2012	11:23	Fine	Middle	1.0	28.40	28.40	28.40	7.93	7.93	7.93	30.00	30.00	30.01	61.1	60.7	61.5	4.03	4.00	4.05	1.91	2.37	2.20	13	13.50
	11:25		Middle	1.0	28.40	28.40		7.93	7.93		30.01	30.01		62.2	61.9		4.09	4.07		2.37	2.16		14	

Remarks:
Single underline denotes exceedance over Action Level
Double underline denotes exceedance over Limit Level



**Water Monitoring Result at C5w - Sun Hung Kai Centre
Mid-Ebb Tide**

Date	Time	Weather Condition	Sampling Depth		Water Temperature		pH		Salinity		DO Saturation		DO		Turbidity		Suspended Solids							
					°C		-		ppt		%		mg/L		NTU		mg/L							
			m	Value	Average	Value	Average	Value	Average	Value	Average	Value	Average	Value	Average	Value	Average	Value	Average					
29/8/2012	9:34	Fine	Middle	2.0	27.60	27.60	27.60	7.71	7.71	7.71	29.92	29.92	29.93	57.4	58.0	58.1	3.83	3.88	3.88	2.16	2.16	2.09	3	3.00
	9:36		Middle	2.0	27.60	27.60		7.70	7.70		29.93	29.93		58.7	58.3		3.92	3.89		1.99	2.04		3	
31/8/2012	13:05	Fine	Middle	1.5	28.50	28.50	28.55	7.69	7.69	7.69	29.44	29.44	29.46	64.3	63.9	63.9	4.28	4.23	4.22	7.75	7.62	7.60	5	5.00
	13:07		Middle	1.5	28.60	28.60		7.68	7.68		29.47	29.47		63.7	63.5		4.20	4.18		7.63	7.41		5	
3/9/2012	14:12	Fine	Middle	1.5	29.00	29.00	29.10	7.59	7.59	7.59	28.59	28.59	28.61	65.1	65.5	65.0	4.35	4.33	4.30	4.14	3.43	3.68	4	4.00
	14:14		Middle	1.5	29.20	29.20		7.59	7.59		28.62	28.62		64.2	65.0		4.21	4.31		3.63	3.51		4	
5/9/2012	14:38	Fine	Middle	1.0	28.50	28.50	28.60	7.65	7.65	7.65	28.16	28.16	28.12	61.3	60.8	61.6	4.09	4.02	4.10	3.08	3.06	3.07	4	4.00
	14:39		Middle	1.0	28.70	28.70		7.64	7.64		28.07	28.07		61.9	62.3		4.13	4.17		3.06	3.07		4	
8/9/2012	2:35	Cloudy	Middle	1.5	28.40	28.40	28.40	7.62	7.62	7.62	28.53	28.53	28.54	50.0	50.6	50.6	3.36	3.38	3.39	1.90	1.69	1.87	5	5.00
	2:37		Middle	1.5	28.40	28.40		7.62	7.62		28.54	28.54		50.7	51.1		3.38	3.44		1.88	2.00		5	
10/9/2012	8:54	Fine	Middle	2.0	29.10	29.10	28.65	7.69	7.69	7.69	28.19	28.19	28.17	65.9	65.3	65.3	4.31	4.28	4.28	3.32	3.30	3.29	4	3.50
	8:56		Middle	2.0	29.20	27.20		7.68	7.68		28.15	28.15		65.3	64.7		4.28	4.24		3.29	3.24		3	
12/9/2012	11:29	Fine	Middle	1.0	29.97	29.97	29.98	6.63	6.63	6.62	29.44	29.44	29.43	78.2	76.6	76.8	5.03	4.93	4.94	4.01	3.97	3.99	6	6.50
	11:30		Middle	1.0	29.99	29.99		6.60	6.60		29.42	29.42		76.4	76.0		4.92	4.89		4.04	3.94		7	
14/9/2012	12:15	Fine	Middle	1.5	28.89	28.89	28.90	6.85	6.85	6.85	29.48	29.48	29.49	69.3	68.4	68.2	4.54	4.48	4.46	2.65	2.57	2.56	10	9.50
	12:17		Middle	1.5	28.90	28.90		6.84	6.84		29.50	29.50		67.7	67.2		4.43	4.40		2.58	2.44		9	
17/9/2012	13:40	Fine	Middle	1.5	28.40	28.40	28.42	6.44	6.44	6.44	30.50	30.50	30.50	97.0	96.4	96.7	6.29	6.26	6.27	3.59	3.85	3.66	4	4.50
	13:42		Middle	1.5	28.43	28.43		6.44	6.44		30.49	30.49		96.8	96.5		6.28	6.26		3.59	3.62		5	
19/9/2012	17:01	Fine	Middle	1.5	27.30	27.30	27.30	7.44	7.44	7.45	32.13	32.13	32.13	54.0	53.7	53.7	3.58	3.56	3.43	2.37	2.23	2.28	6	6.50
	17:03		Middle	1.5	27.30	27.30		7.45	7.45		32.13	32.13		53.6	53.3		3.55	3.03		2.20	2.30		7	
22/9/2012	-	Lighting system was off	Middle	-	-	-	-	-	-	-	-	-	-	-	-	-	-	-	-	-	-	-	-	-
	-		Middle	-	-	-		-	-		-	-		-	-		-	-		-	-		-	
24/9/2012	8:40	Cloudy	Middle	1.0	28.60	28.60	28.65	7.77	7.77	7.77	31.39	31.39	31.39	72.8	73.2	72.1	4.73	4.75	4.71	4.43	4.24	4.22	9	8.00
	8:41		Middle	1.0	28.70	28.70		7.77	7.77		31.39	31.39		70.5	71.7		4.58	4.77		3.90	4.29		7	
26/9/2012	11:27	Fine	Middle	1.0	28.50	28.50	28.50	7.91	7.91	7.91	29.97	29.97	29.97	65.6	65.0	65.1	4.31	4.26	4.27	3.09	2.92	3.00	5	5.00
	11:29		Middle	1.0	28.50	28.50		7.91	7.91		29.97	29.97		64.9	64.9		4.26	4.26		3.00	2.98		5	

Remarks:
Single underline denotes exceedance over Action Level
Double underline denotes exceedance over Limit Level



**Water Monitoring Result at WSD 21 - Wan Chai
Mid-Ebb Tide**

Date	Time	Weather Condition	Sampling Depth		Water Temperature		pH			Salinity		DO Saturation		DO		Turbidity		Suspended Solids						
					°C		-		ppt		%		mg/L		NTU		mg/L							
			m	Value	Average	Value	Average	Value	Average	Value	Average	Value	Average	Value	Average	Value	Average	Value	Average					
29/8/2012	9:17	Fine	Middle	1.5	27.40	27.40	27.40	7.76	7.76	7.76	30.54	30.54	30.53	52.8	53.2	52.9	3.52	3.54	3.52	6.56	6.40	6.44	3	3.50
	9:19		Middle	1.5	27.40	27.40		7.76	7.76		30.52	30.52		52.7	52.8		3.52	3.50		6.38	6.41		4	
31/8/2012	12:40	Fine	Middle	2.0	28.30	28.30	28.35	7.64	7.64	7.64	29.28	29.28	29.28	51.3	50.9	50.8	3.44	3.41	3.39	3.15	3.08	3.29	2	2.00
	12:42		Middle	2.0	28.40	28.40		7.64	7.64		29.28	29.28		50.6	50.2		3.39	3.32		3.26	3.68		2	
3/9/2012	13:52	Fine	Middle	2.0	29.30	29.30	29.30	7.64	7.64	7.64	28.45	28.45	28.47	52.7	53.7	53.5	3.47	3.52	3.50	3.21	3.67	3.29	4	4.50
	13:54		Middle	2.0	29.30	29.30		7.63	7.63		28.49	28.49		54.4	53.1		3.54	3.48		3.30	2.98		5	
5/9/2012	14:20	Fine	Middle	1.0	28.70	28.70	28.70	7.68	7.68	7.68	28.74	28.74	28.78	55.1	54.7	55.5	3.63	3.61	3.66	3.27	3.28	3.22	3	4.00
	14:21		Middle	1.0	28.70	28.70		7.67	7.67		28.81	28.81		56.3	55.8		3.71	3.68		3.19	3.14		5	
8/9/2012	2:15	Cloudy	Middle	1.5	28.30	28.30	28.30	7.57	7.57	7.57	28.51	28.51	28.51	44.4	45.0	45.1	2.95	3.00	<u>3.00</u>	2.82	3.32	2.95	2	2.50
	2:17		Middle	1.5	28.30	28.30		7.57	7.57		28.51	28.51		45.1	45.7		3.00	3.06		2.79	2.85		3	
10/9/2012	8:19	Fine	Middle	1.5	28.90	28.90	28.80	7.47	7.47	7.47	27.74	27.74	27.74	36.6	34.4	35.9	2.43	2.28	<u>2.39</u>	2.99	2.93	2.99	3	3.00
	8:20		Middle	1.5	28.70	28.70		7.47	7.47		27.74	27.74		37.5	35.2		2.50	2.34		3.07	2.95		3	
12/9/2012	9:14	Fine	Middle	2.0	28.90	28.90	28.90	7.70	7.70	7.71	28.11	28.11	28.13	43.2	43.3	43.7	2.95	2.96	<u>2.98</u>	3.32	3.81	3.52	4	3.50
	9:16		Middle	2.0	28.90	28.90		7.71	7.71		28.14	28.14		44.1	44.2		3.00	3.01		3.65	3.30		3	
14/9/2012	11:07	Fine	Middle	2.0	28.70	28.70	28.50	7.66	7.66	7.67	28.10	28.10	28.12	48.4	49.6	48.9	3.22	3.31	3.26	2.11	2.25	2.19	4	4.00
	11:09		Middle	2.0	28.30	28.30		7.68	7.68		28.13	28.13		48.8	48.9		3.25	3.26		2.24	2.17		4	
17/9/2012	13:18	Fine	Middle	1.5	27.70	27.70	27.60	7.63	7.63	7.63	29.47	29.47	29.49	37.0	35.7	36.6	2.47	2.39	<u>2.45</u>	1.68	1.87	1.75	5	4.50
	13:20		Middle	1.5	27.50	27.50		7.63	7.63		29.51	29.51		37.1	36.6		2.49	2.46		1.72	1.74		4	
19/9/2012	15:41	Fine	Middle	1.5	27.80	27.80	27.80	7.71	7.71	7.71	29.88	29.88	29.88	55.2	54.7	55.2	3.67	3.64	3.67	4.09	4.10	4.08	4	4.00
	15:43		Middle	1.5	27.80	27.80		7.71	7.71		29.88	29.88		55.4	55.3		3.69	3.68		4.05	4.07		4	
22/9/2012	3:48	Cloudy	Middle	1.5	27.30	27.30	27.20	7.70	7.70	7.72	30.47	30.47	30.46	51.3	51.2	51.0	3.43	3.42	3.41	5.68	5.64	5.62	7	6.00
	3:53		Middle	1.5	27.10	27.10		7.73	7.73		30.45	30.45		50.9	50.7		3.39	3.38		5.58	5.56		5	
24/9/2012	7:08	Cloudy	Middle	1.5	28.00	28.00	27.95	7.82	7.82	7.82	30.99	30.99	30.97	52.4	52.1	52.0	3.42	3.40	3.40	2.51	2.48	2.47	4	4.00
	7:10		Middle	1.5	27.90	27.90		7.81	7.81		30.95	30.95		51.9	51.7		3.39	3.37		2.45	2.44		4	
26/9/2012	9:30	Fine	Middle	1.0	27.70	27.70	27.70	6.80	6.80	6.80	29.86	29.86	29.86	62.4	62.2	62.4	4.13	4.13	4.13	4.38	4.45	4.44	3	3.50
	9:32		Middle	1.0	27.70	27.70		6.80	6.80		29.86	29.86		62.6	62.2		4.13	4.12		4.48	4.44		4	

Remarks:
Single underline denotes exceedance over Action Level
Double underline denotes exceedance over Limit Level



**Water Monitoring Result at WSD19 - Sheung Wan
Mid-Ebb Tide**

Date	Time	Weather Condition	Sampling Depth		Water Temperature		pH			Salinity		DO Saturation		DO		Turbidity		Suspended Solids						
					°C		-		ppt		%		mg/L		NTU		mg/L							
			m	Value	Average	Value	Average	Value	Average	Value	Average	Value	Average	Value	Average	Value	Average	Value	Average					
29/8/2012	10:47	Fine	Middle	2.0	27.84	27.84	27.83	7.14	7.14	7.15	31.59	31.59	31.62	79.4	78.4	79.0	5.23	5.16	5.20	3.42	3.52	3.44	5	5.50
	10:49		Middle	2.0	27.81	27.81		7.15	7.15		31.64	31.64		79.7	78.3		5.25	5.16		3.37	3.46		6	
31/8/2012	10:38	Fine	Middle	2.0	27.92	27.92	27.96	6.89	6.89	6.89	30.85	30.85	30.85	69.8	69.4	69.1	4.80	4.58	4.61	3.50	3.42	3.47	8	7.50
	10:40		Middle	2.0	27.99	27.99		6.89	6.89		30.84	30.84		68.6	68.4		4.53	4.51		3.50	3.46		7	
3/9/2012	15:10	Fine	Middle	2.5	28.73	28.73	28.74	6.84	6.84	6.84	29.51	29.51	29.51	79.7	79.6	79.6	5.23	5.22	5.22	5.29	5.31	5.27	8	9.00
	15:12		Middle	2.5	28.75	28.75		6.83	6.83		29.50	29.50		79.5	79.5		5.21	5.21		5.25	5.21		10	
5/9/2012	15:53	Fine	Middle	3.0	28.36	28.36	28.37	7.27	7.27	7.27	29.57	29.57	29.56	57.3	57.4	57.5	3.78	3.78	3.79	6.07	6.29	6.19	8	9.00
	15:55		Middle	3.0	28.38	28.38		7.26	7.26		29.55	29.55		57.6	57.8		3.80	3.80		6.11	6.27		10	
8/9/2012	2:00	Cloudy	Middle	2.0	28.20	28.20	28.25	7.75	7.75	7.75	29.44	29.44	29.44	69.7	69.9	69.4	4.72	4.63	4.64	2.18	2.25	2.17	4	4.00
	2:01		Middle	2.0	28.30	28.30		7.75	7.75		29.44	29.44		69.4	68.6		4.58	4.61		2.12	2.11		4	
10/9/2012	9:33	Fine	Middle	2.5	28.89	28.89	28.88	7.52	7.51	7.51	29.19	29.19	29.19	61.6	61.5	61.4	4.04	4.03	4.02	4.27	4.15	4.14	5	5.00
	9:35		Middle	2.5	28.86	28.86		7.50	7.50		29.19	29.19		61.2	61.2		4.01	4.01		4.01	4.12		5	
12/9/2012	10:46	Fine	Middle	1.5	29.60	29.60	29.61	6.96	6.96	6.96	29.22	29.22	29.21	81.7	81.8	81.7	5.30	5.30	5.30	7.11	6.84	6.97	11	11.50
	10:49		Middle	1.5	29.61	29.61		6.95	6.95		29.20	29.20		81.8	81.6		5.30	5.29		6.87	7.04		12	
14/9/2012	11:55	Fine	Middle	2.5	28.91	28.91	28.92	6.91	6.91	6.90	29.81	29.81	29.82	65.5	65.5	66.1	4.28	4.28	4.32	4.15	4.26	4.16	9	9.50
	11:57		Middle	2.5	28.93	28.93		6.88	6.88		29.83	29.83		66.1	67.2		4.32	4.39		4.15	4.09		10	
17/9/2012	13:09	Fine	Middle	2.5	28.27	28.27	28.28	7.57	7.57	7.56	31.73	31.73	31.74	54.5	54.0	54.1	3.55	3.52	3.53	6.58	6.67	6.48	8	8.00
	13:11		Middle	2.5	28.29	28.29		7.54	7.54		31.74	31.74		54.0	54.0		3.52	3.51		6.28	6.40		8	
19/9/2012	16:33	Fine	Middle	2.5	26.97	26.97	26.98	7.59	7.59	7.59	32.51	32.51	32.51	55.1	53.4	52.8	3.70	3.58	3.54	4.95	4.78	4.90	8	8.00
	16:35		Middle	2.5	26.98	26.98		7.59	7.59		32.50	32.50		51.9	50.8		3.48	3.41		4.90	4.96		8	
22/9/2012	5:55	Cloudy	Middle	1.5	27.20	27.20	27.20	7.76	7.76	7.76	30.77	30.77	30.77	83.2	81.5	81.9	5.56	5.44	5.47	4.51	4.46	4.30	7	6.50
	5:56		Middle	1.5	27.20	27.20		7.76	7.76		30.77	30.77		81.4	81.4		5.43	5.43		4.24	3.97		6	
24/9/2012	6:08	Cloudy	Middle	2.0	27.90	27.90	27.90	7.82	7.82	7.82	31.53	31.53	31.53	75.3	75.4	75.7	4.94	4.96	4.97	2.96	2.71	2.79	4	4.00
	6:09		Middle	2.0	27.90	27.90		7.82	7.82		31.53	31.53		75.6	76.3		4.96	5.00		2.73	2.77		4	
26/9/2012	12:02	Fine	Middle	2.5	28.20	28.20	28.25	7.98	7.98	7.98	31.45	31.45	31.45	73.1	72.5	72.7	4.78	4.71	4.75	3.30	3.33	3.26	8	7.50
	12:04		Middle	2.5	28.30	28.30		7.98	7.98		31.45	31.45		72.3	72.8		4.73	4.76		3.11	3.28		7	

Remarks:
Single underline denotes exceedance over Action Level
Double underline denotes exceedance over Limit Level

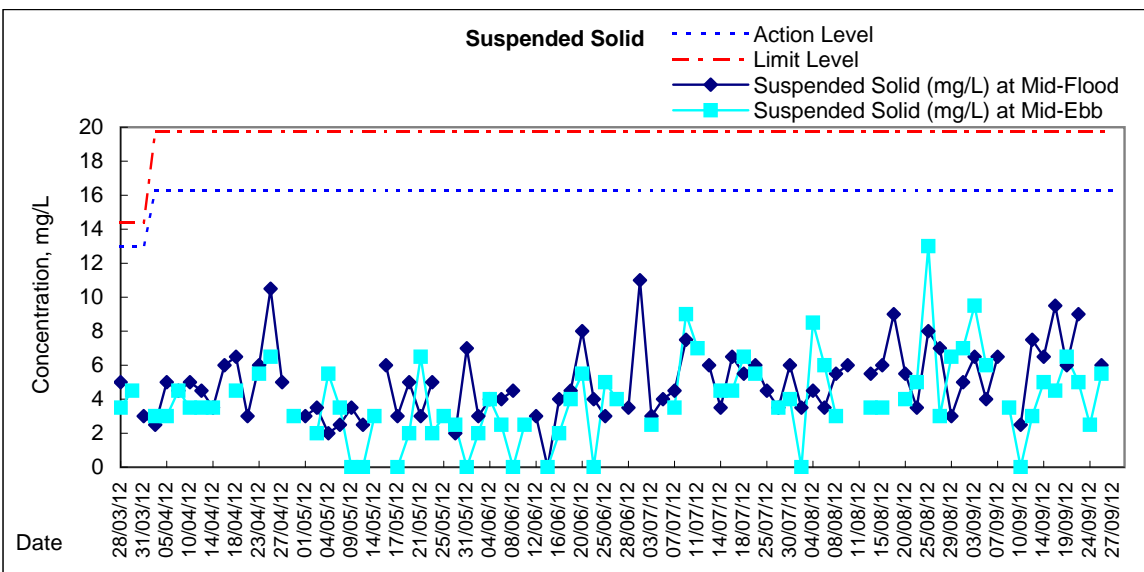
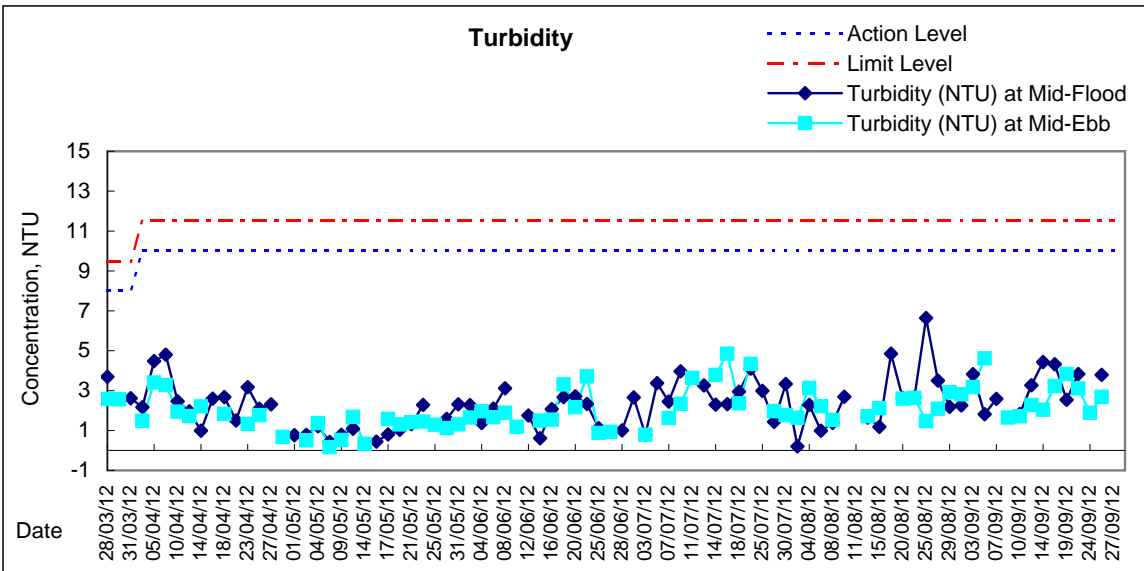
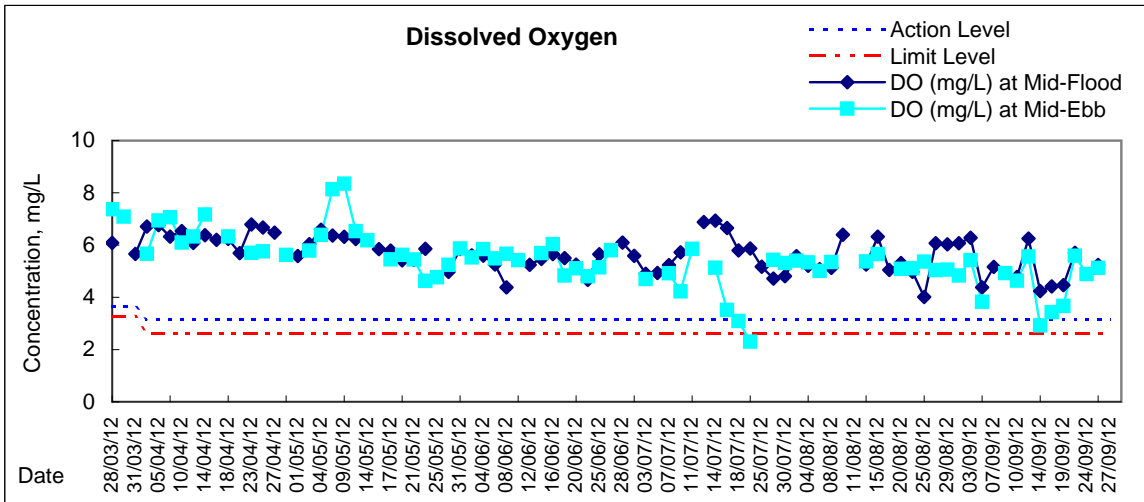

Remarks:

*Due to enforcement of amber rainstorm signal on 24 September 2012, the WQM at flood tide was cancelled.

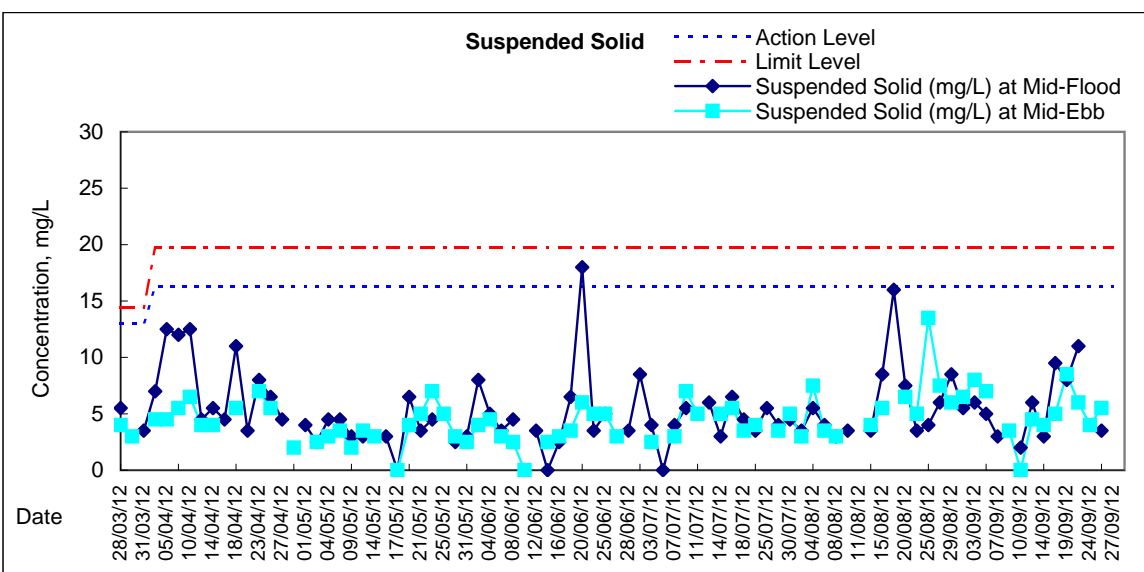
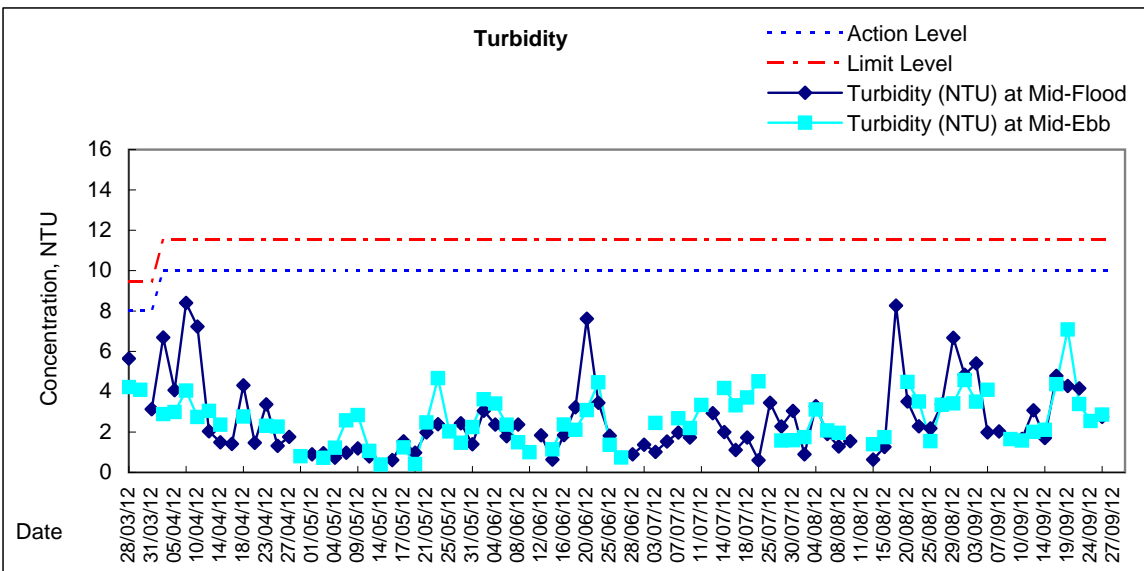
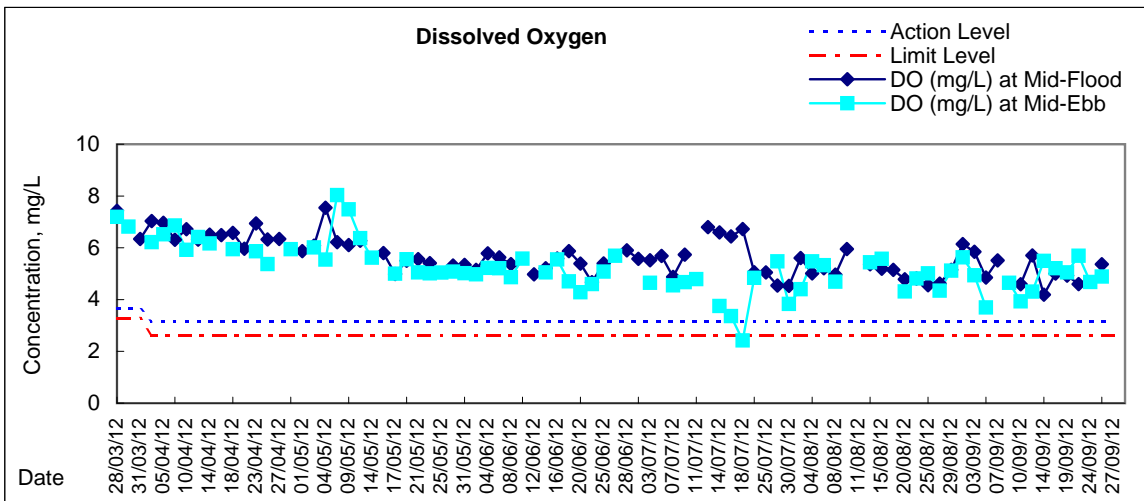

Remarks:

*Due to enforcement of amber rainstorm signal on 24 September 2012, the WQM at flood tide was cancelled.

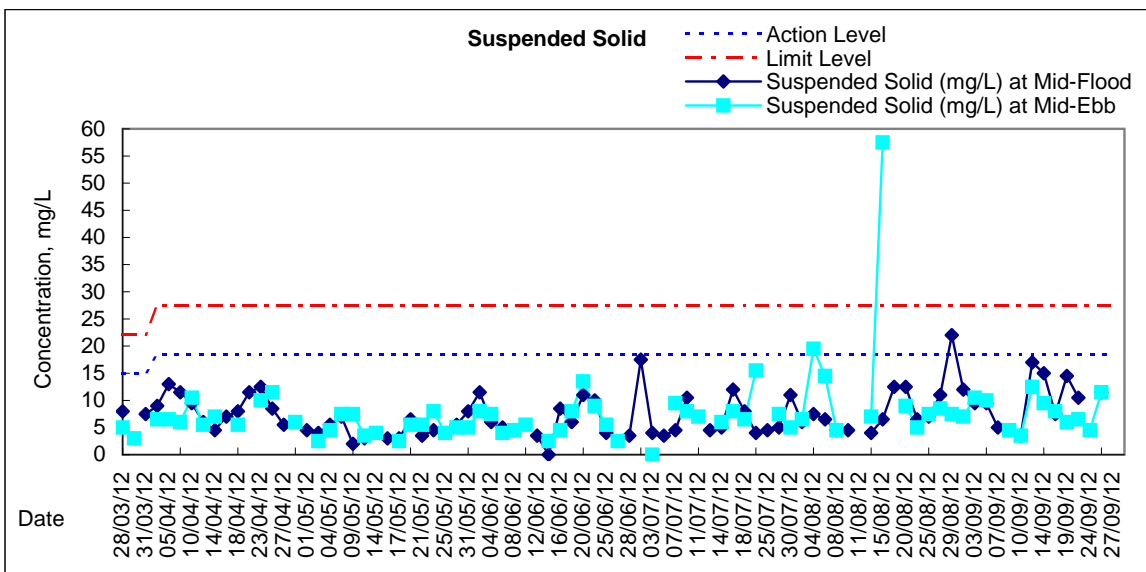
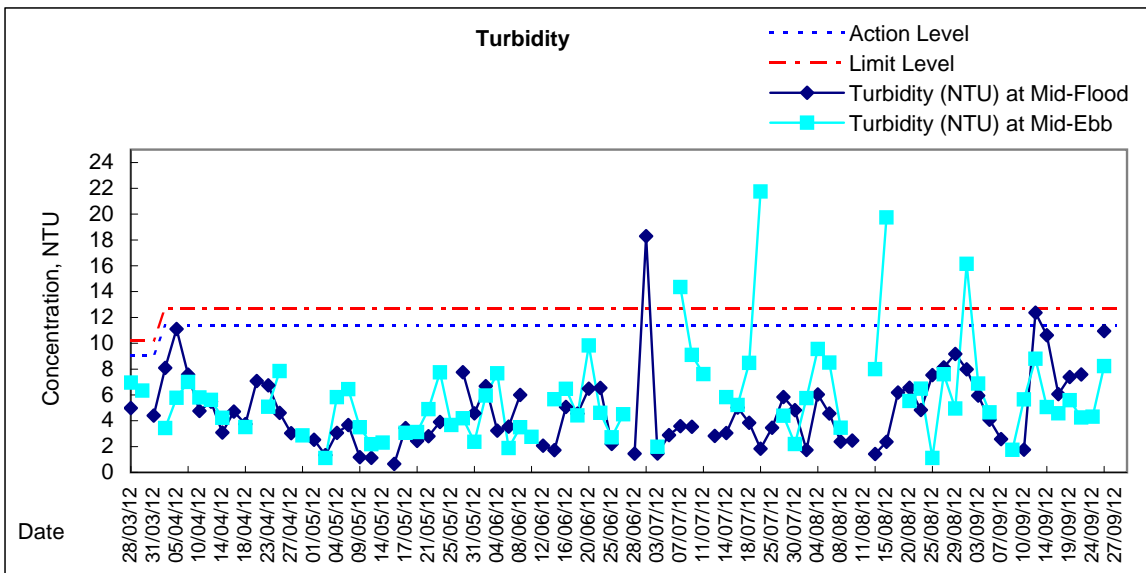
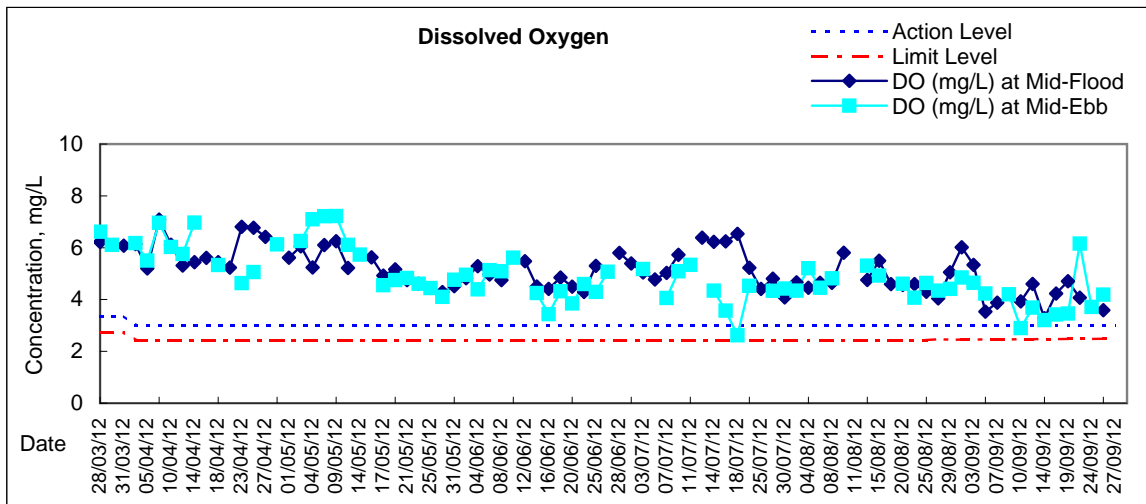

Remarks:

*Due to enforcement of amber rainstorm signal on 24 September 2012, the WQM at flood tide was cancelled.

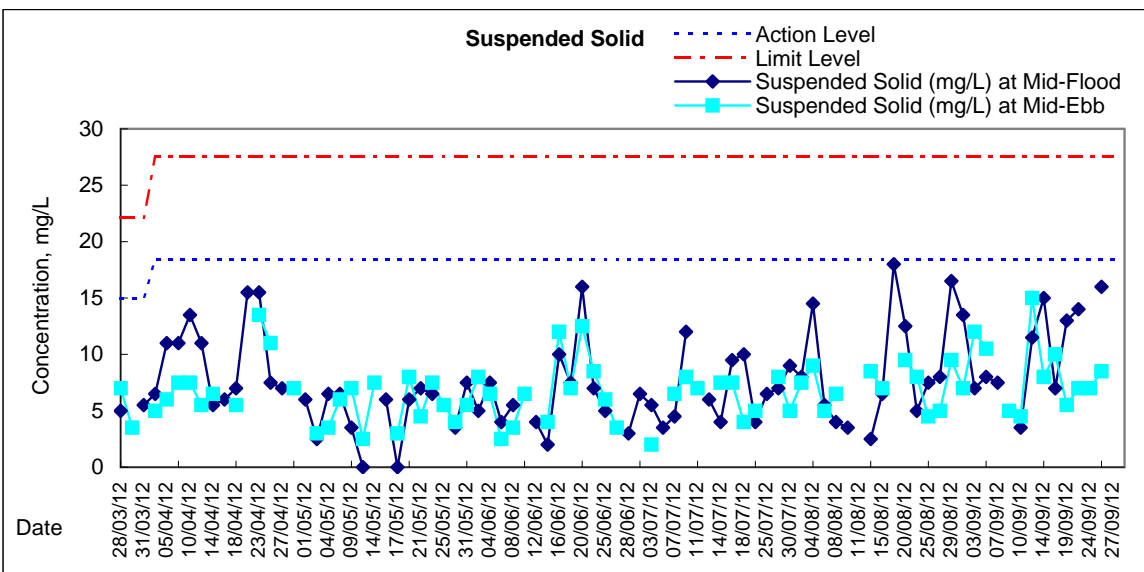
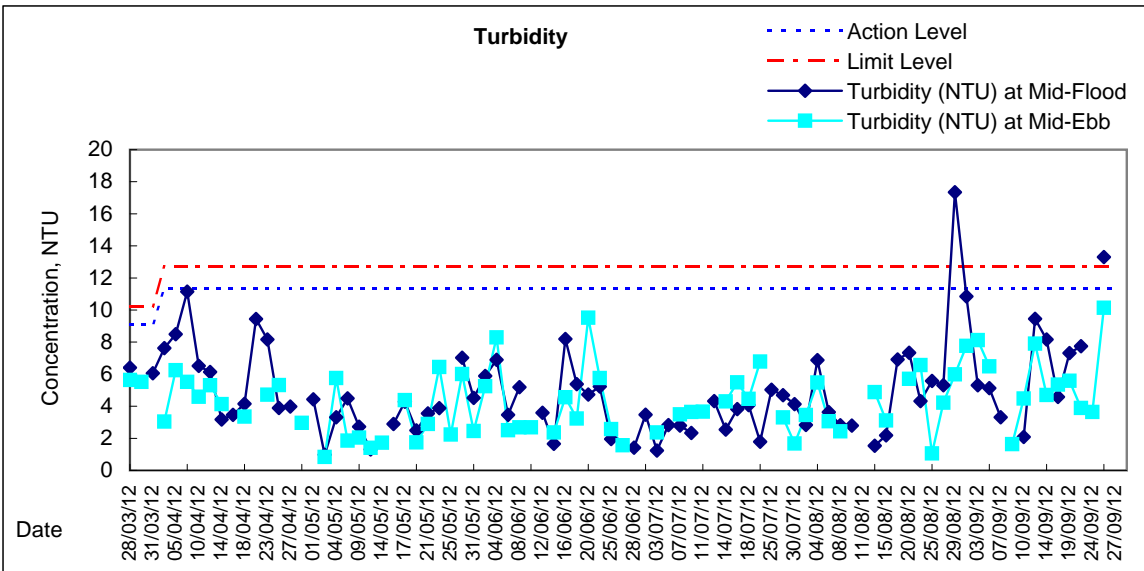
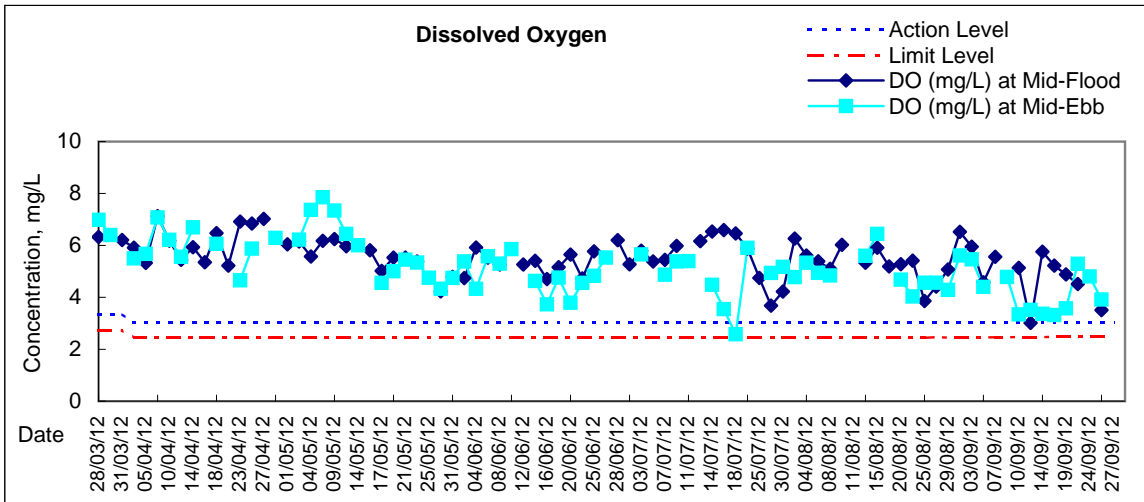

Remarks:

*Due to enforcement of amber rainstorm signal on 24 September 2012, the WQM at flood tide was cancelled.

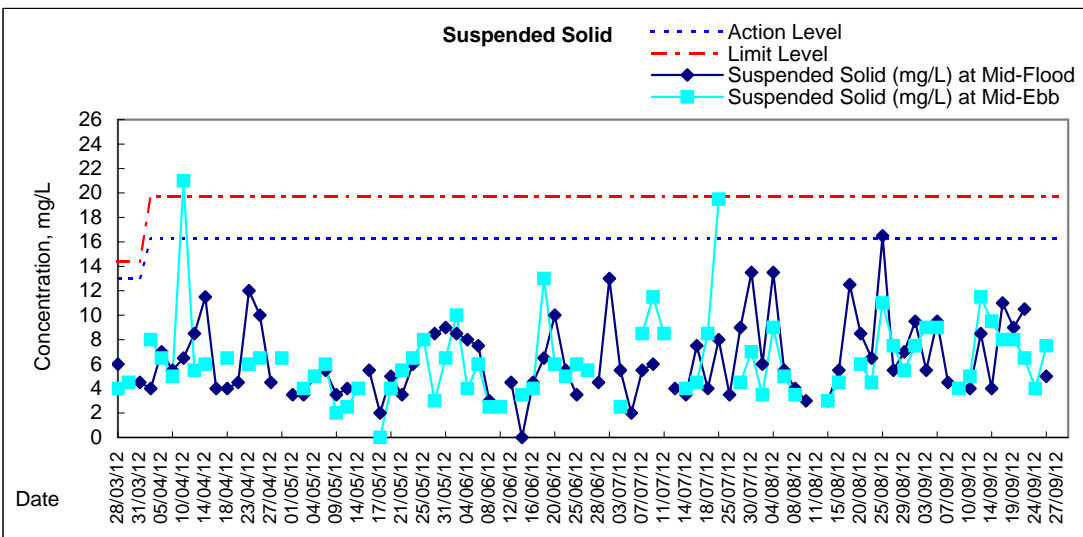
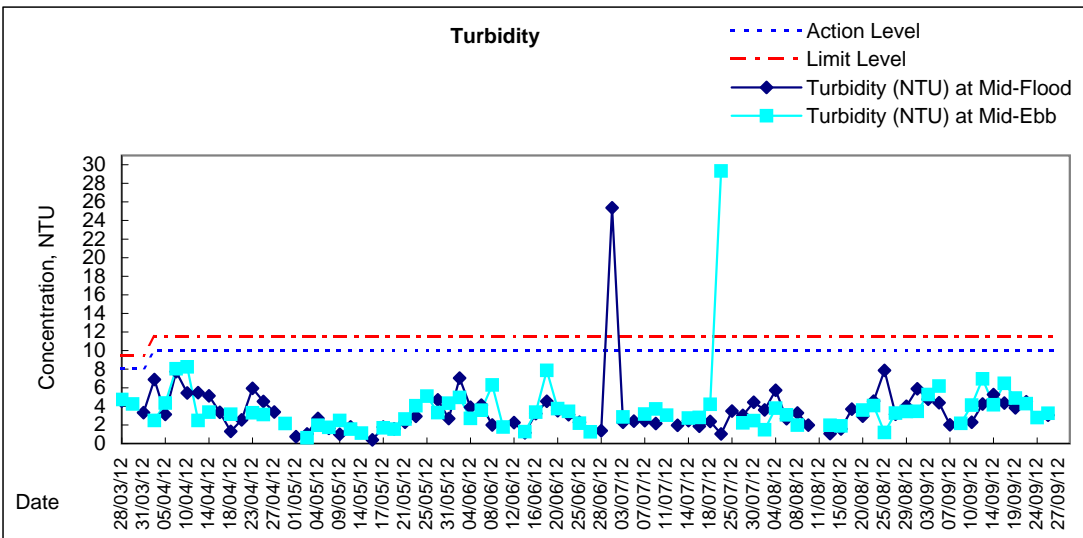
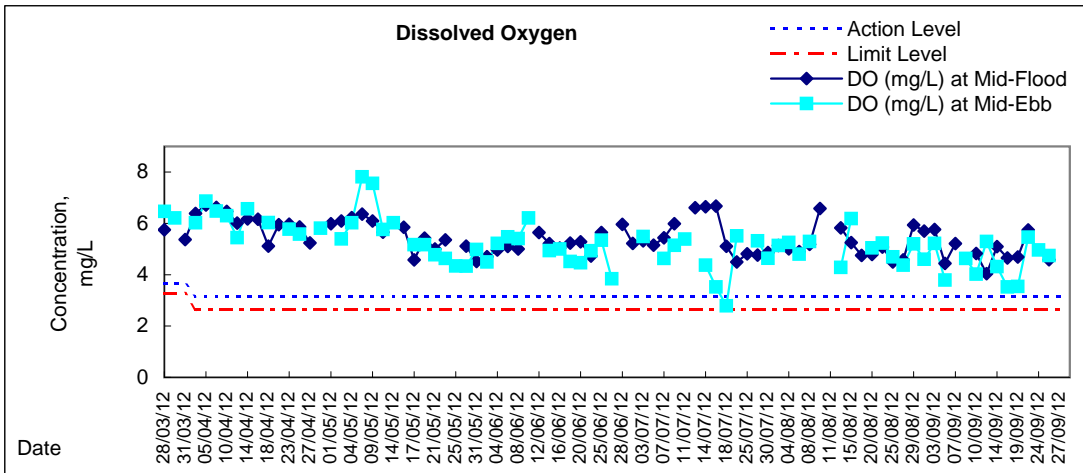

Remarks:

*Due to enforcement of amber rainstorm signal on 24 September 2012, the WQM at flood tide was cancelled.

Graphic Presentation of Water Quality Result of C1 - HKCEC

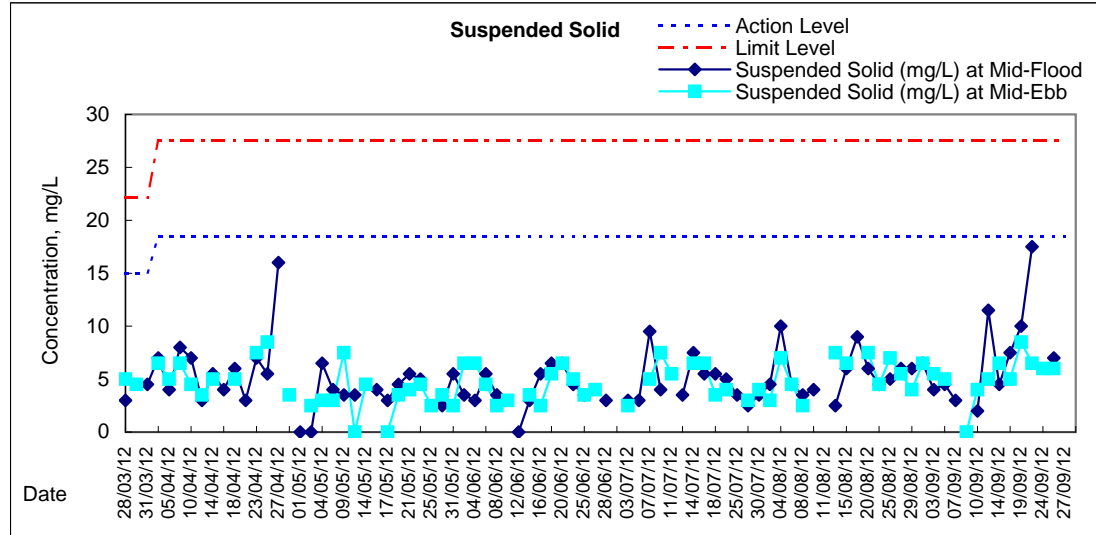
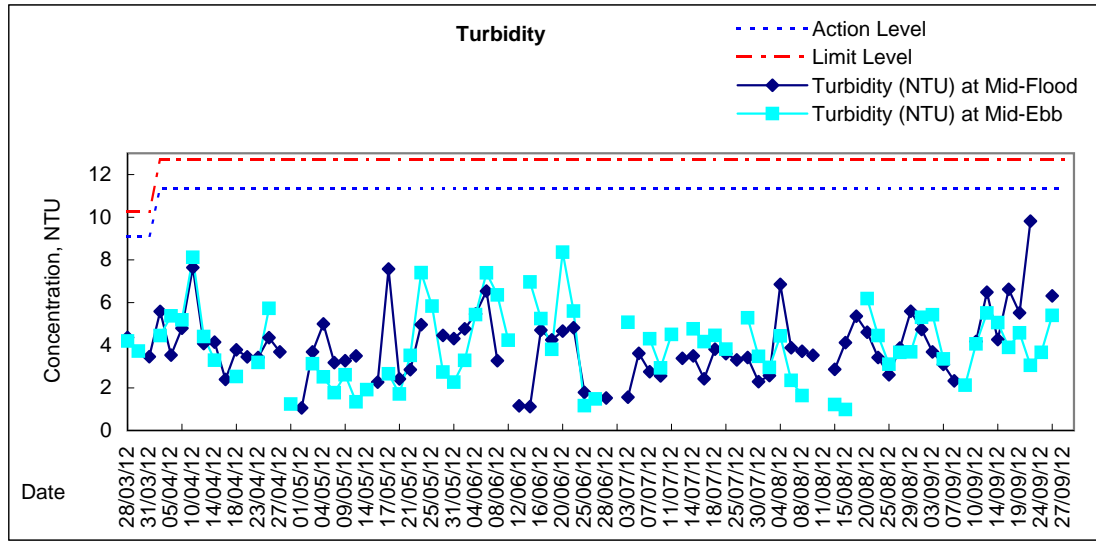
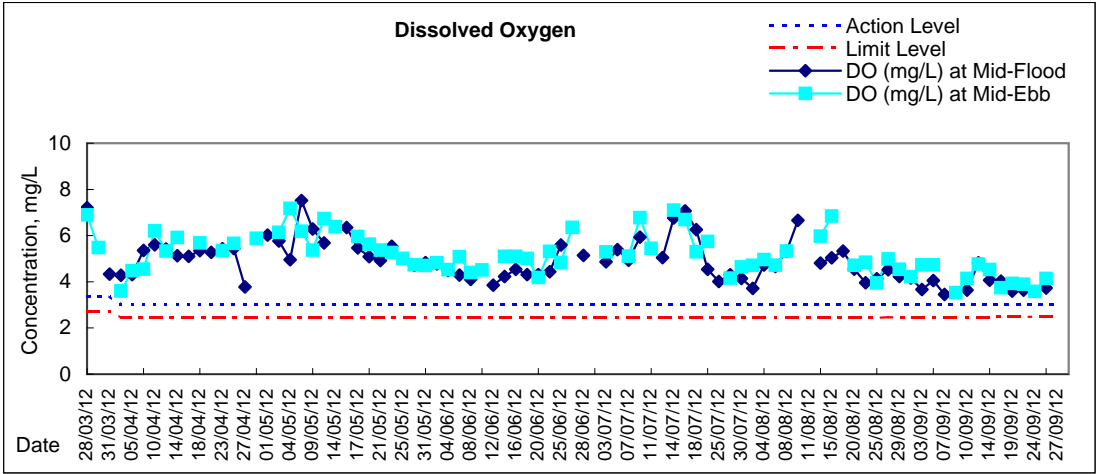

Remarks:

*Due to enforcement of amber rainstorm signal on 24 September 2012, the WQM at flood tide was cancelled.

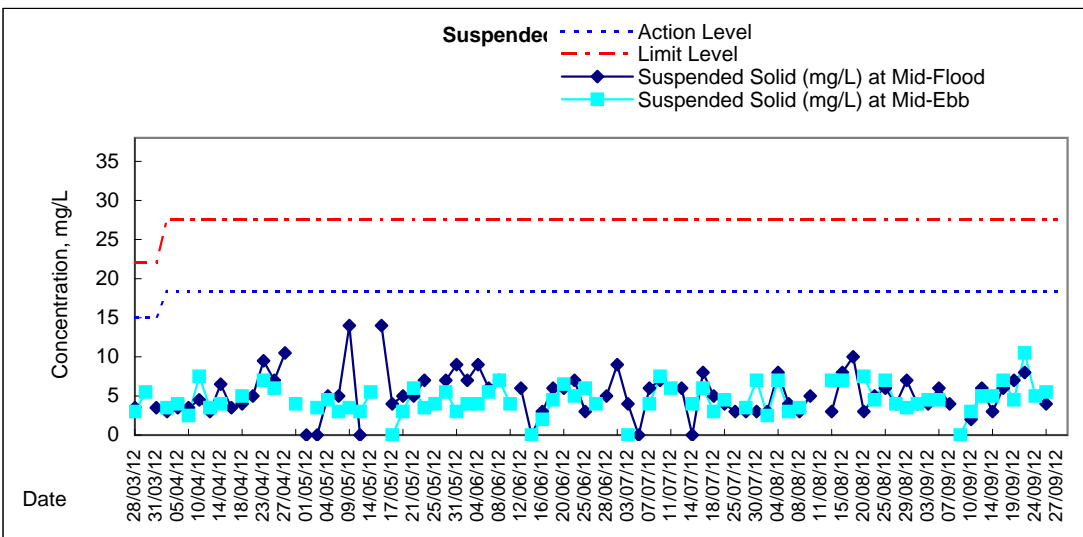
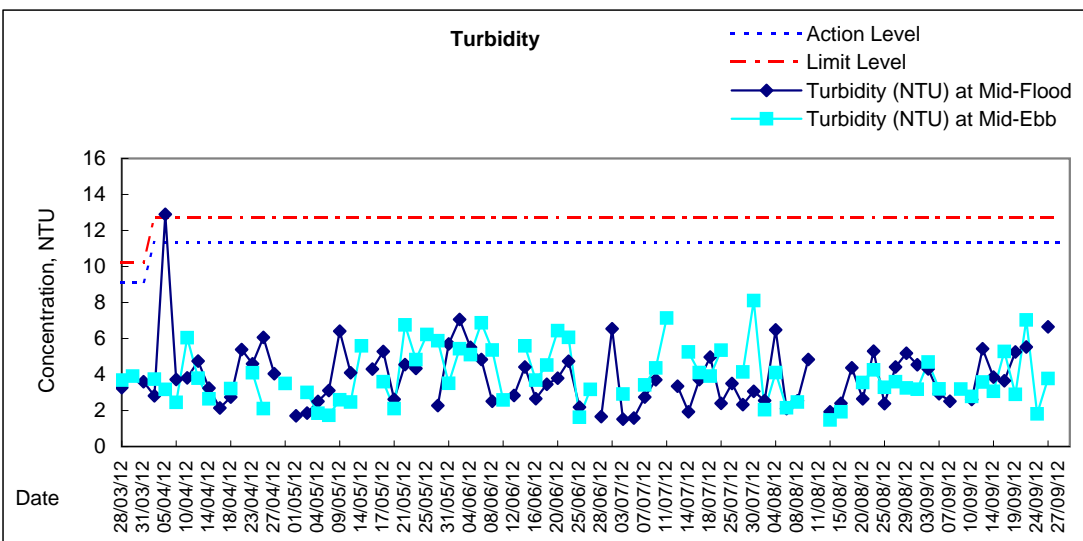
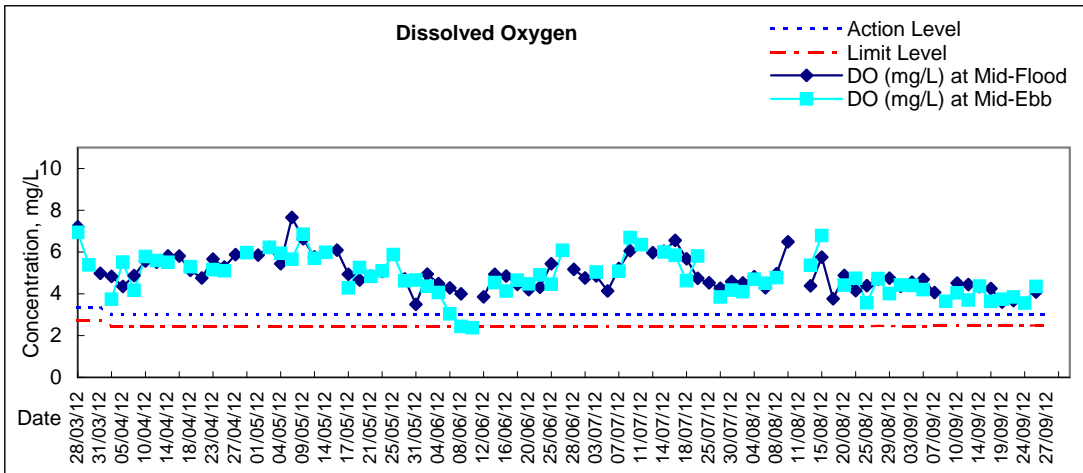

Remarks:

*Due to enforcement of amber rainstorm signal on 24 September 2012, the WQM at flood tide was cancelled.

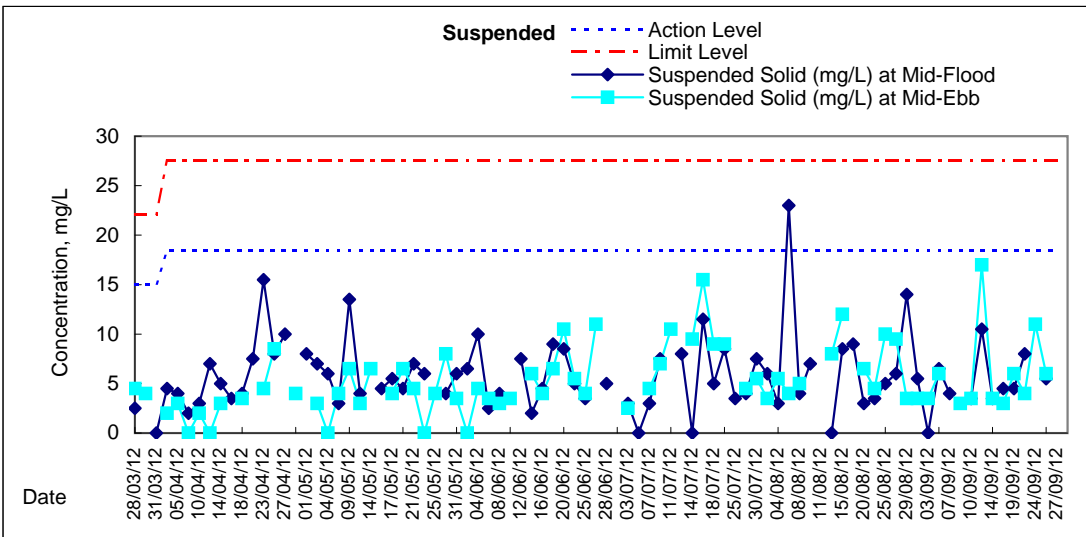
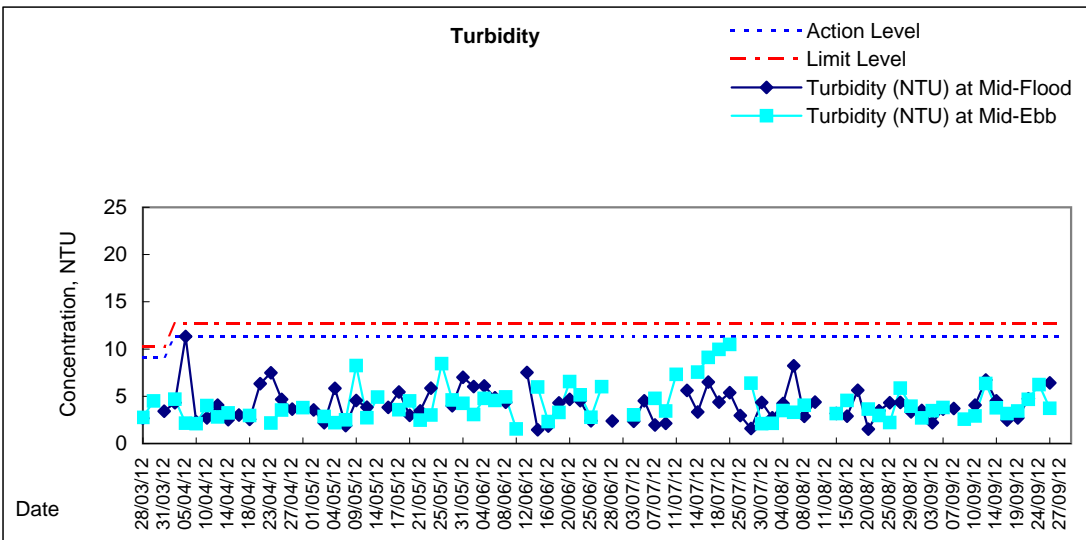
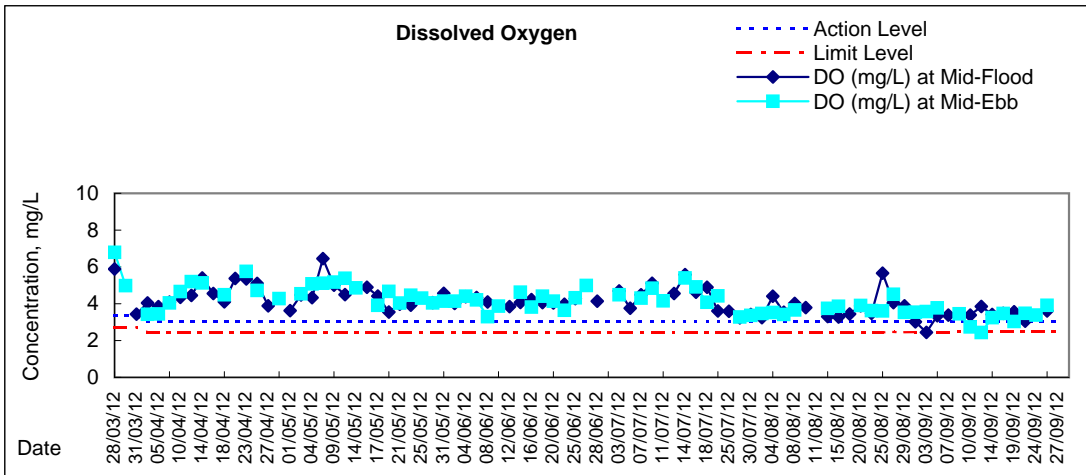

Remarks:

*Due to enforcement of amber rainstorm signal on 24 September 2012, the WQM at flood tide was cancelled.

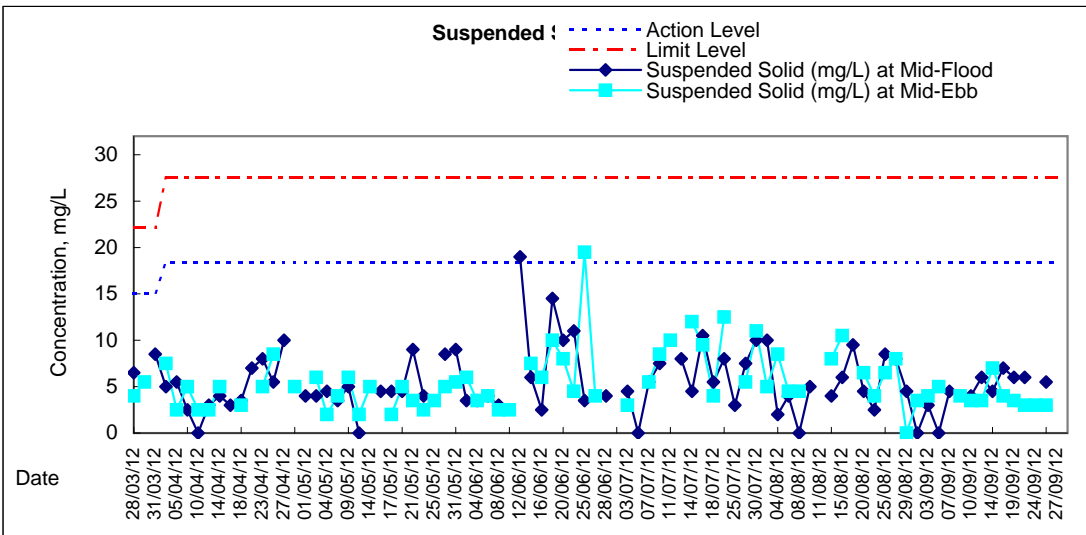
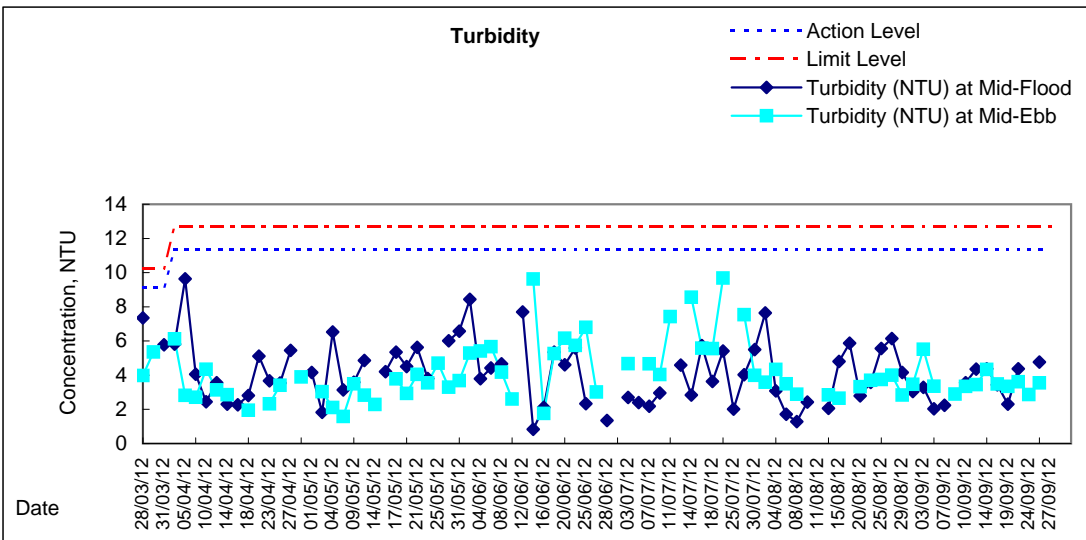
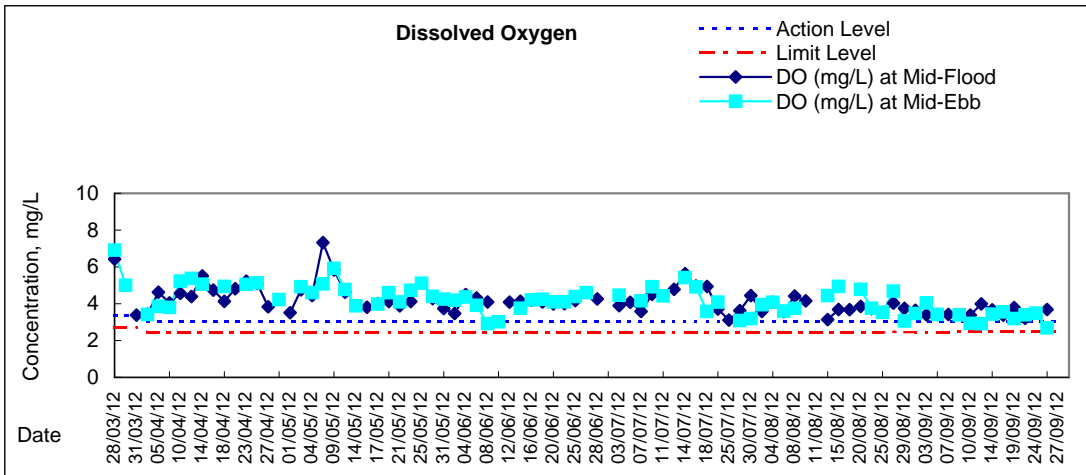

Remarks:

*Due to enforcement of amber rainstorm signal on 24 September 2012, the WQM at flood tide was cancelled.



Graphic Presentation of Water Quality Result of C4w - WCT and GEC (Western)

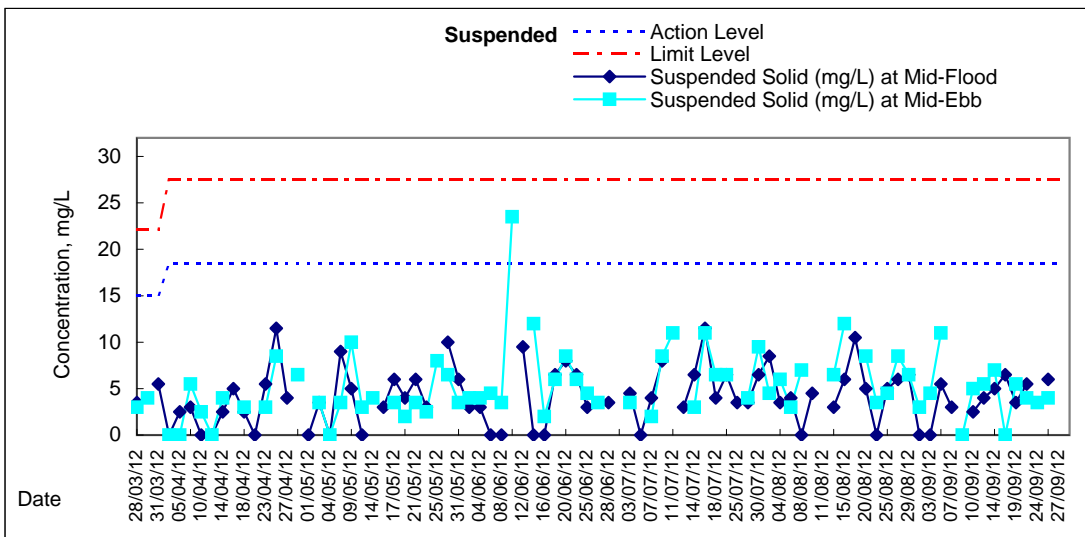
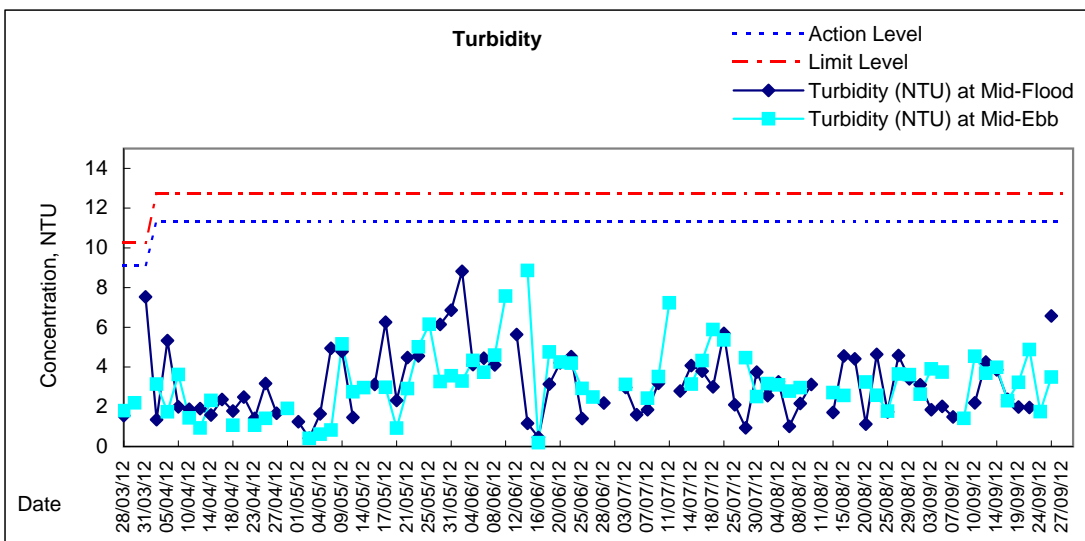
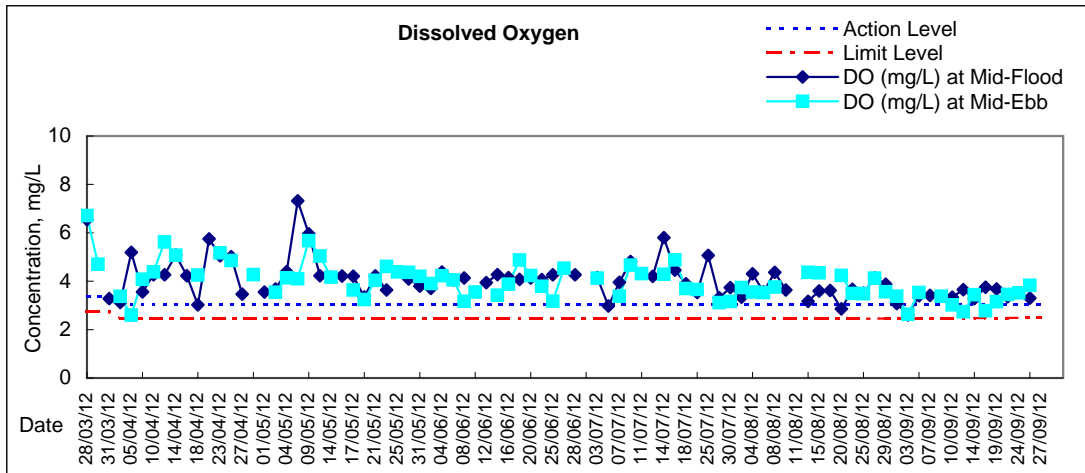

Remarks:

*Due to enforcement of amber rainstorm signal on 24 September 2012, the WQM at flood tide was cancelled.

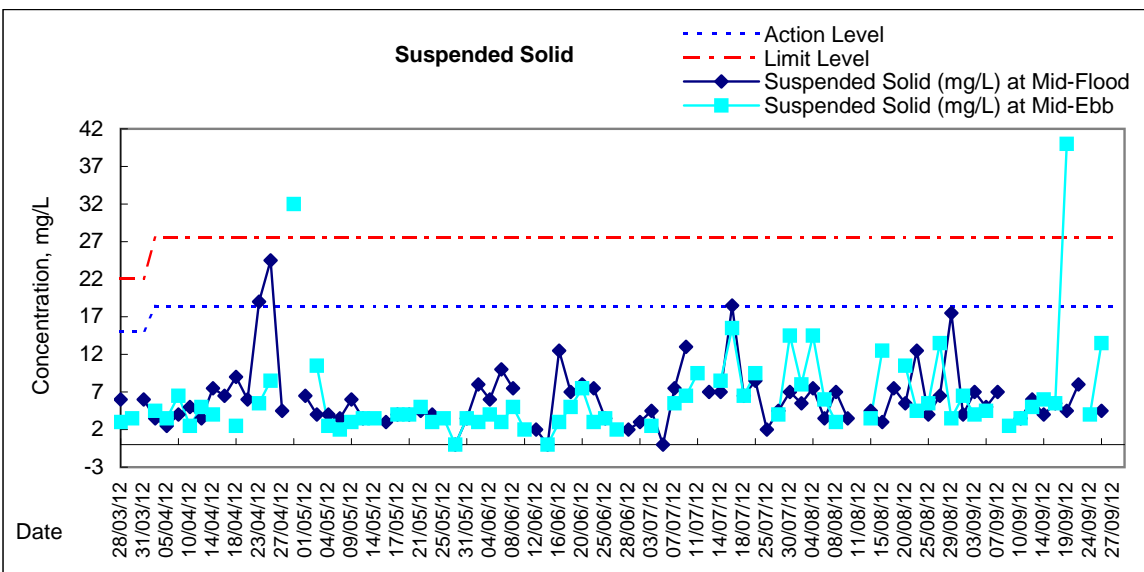
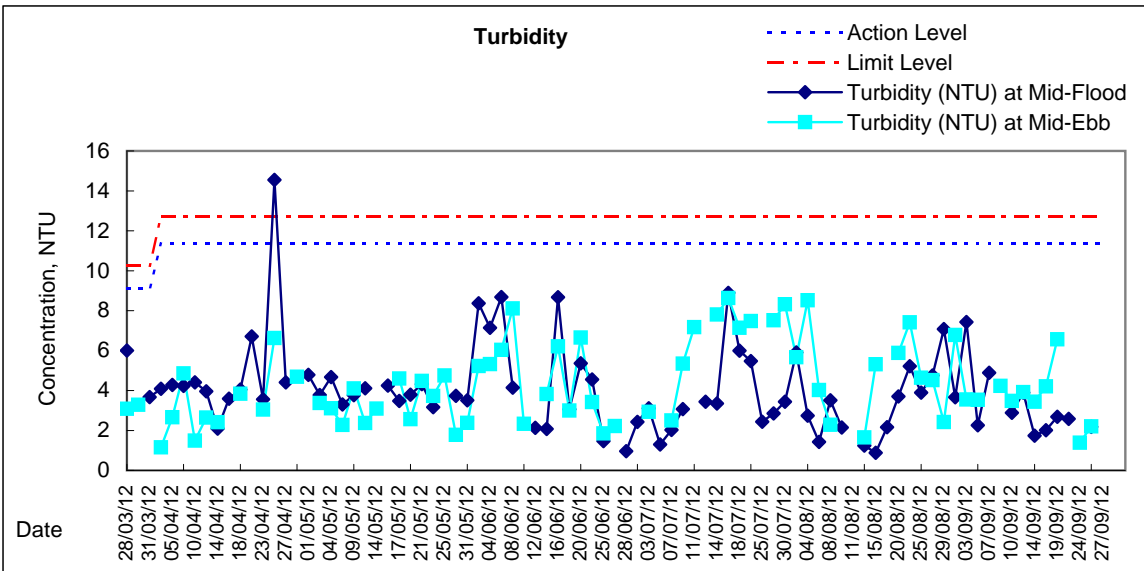
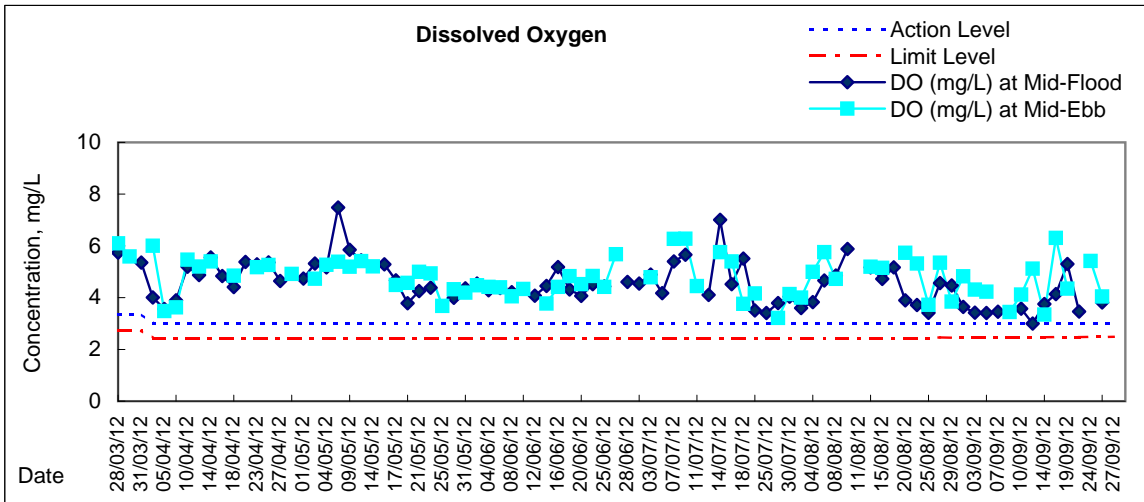

Remarks:

*Due to enforcement of amber rainstorm signal on 24 September 2012, the WQM at flood tide was cancelled.



Graphic Presentation of Water Quality Result of C5w - SHKC (Western)

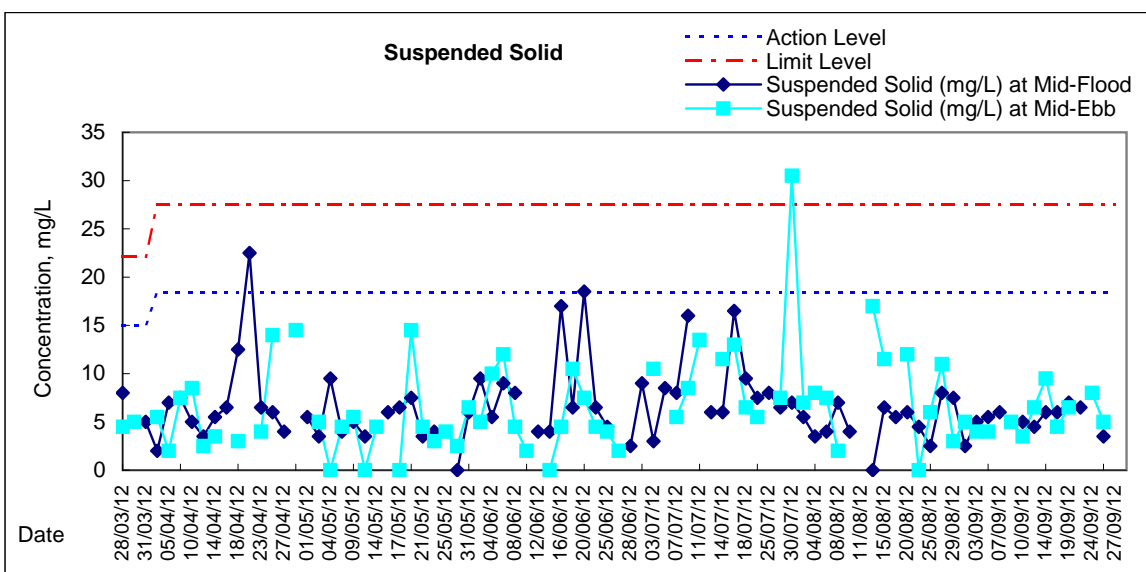
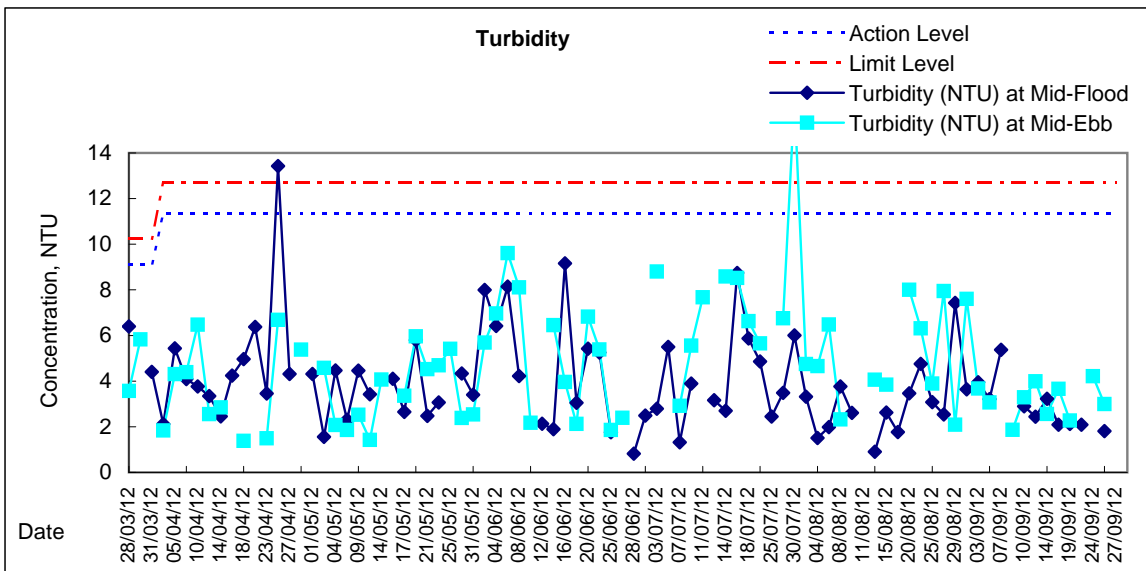
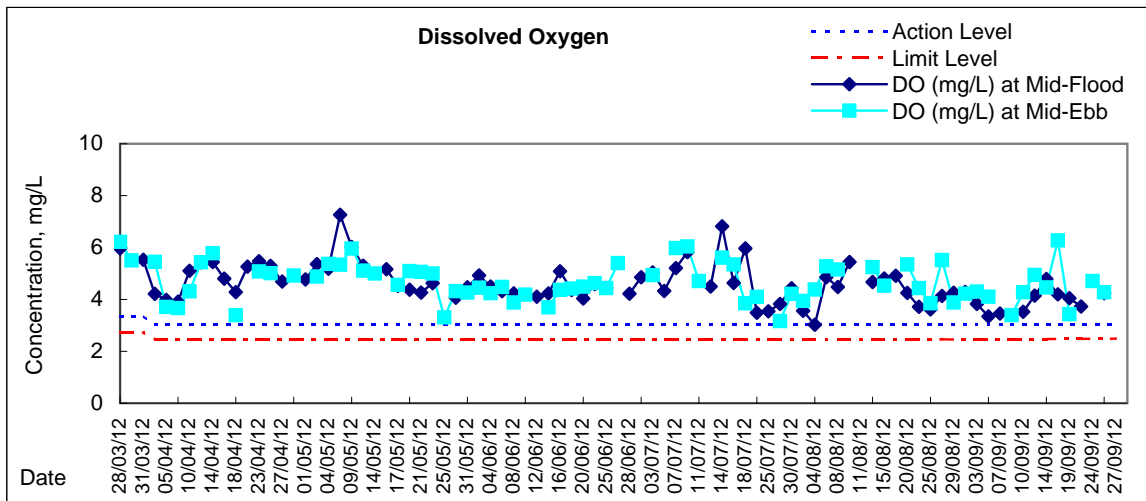

Remarks:

*Due to enforcement of amber rainstorm signal on 24 September 2012, the WQM at flood tide was cancelled.



Graphic Presentation of Water Quality Result of WSD21 - Wan Chai

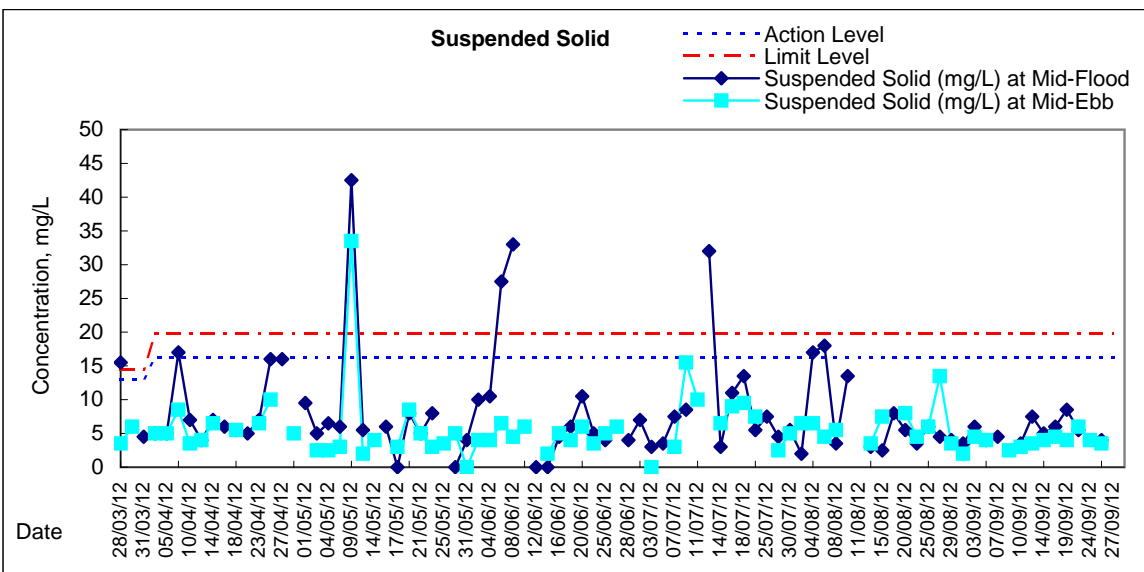
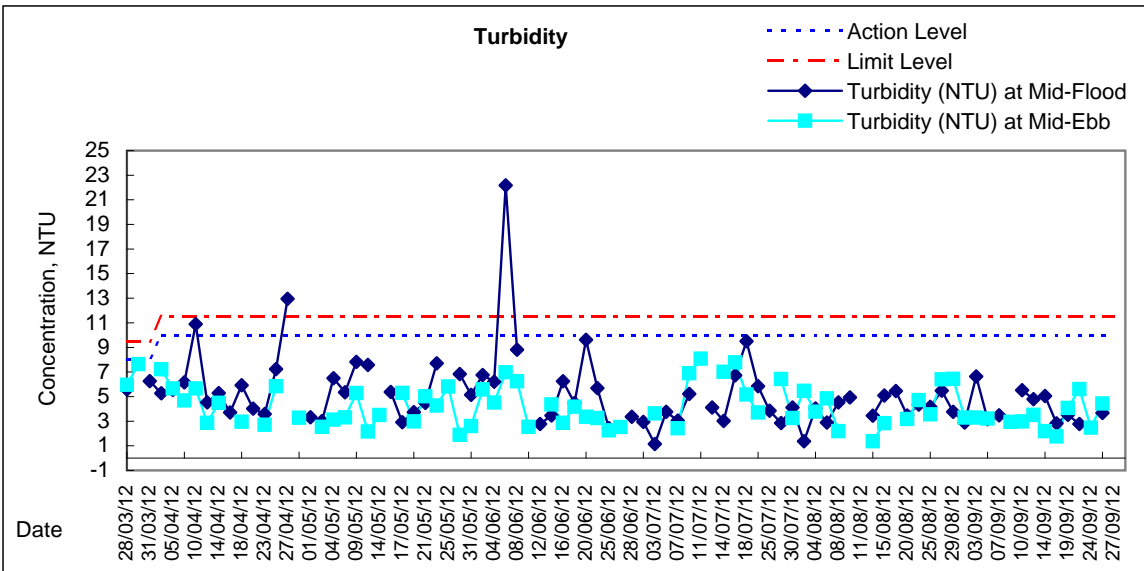
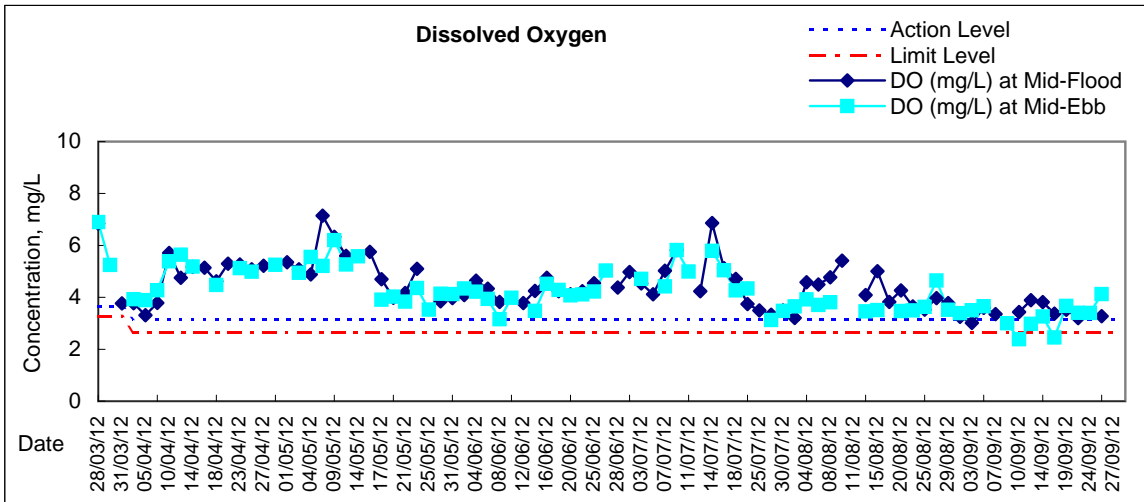

Remarks:

*Due to enforcement of amber rainstorm signal on 24 September 2012, the WQM at flood tide was cancelled.

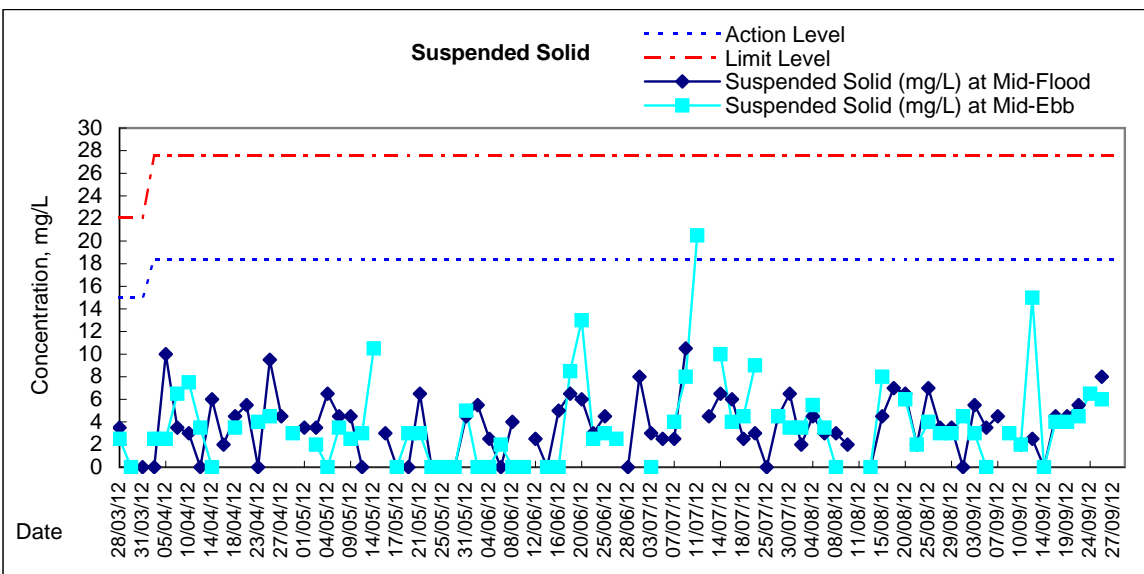
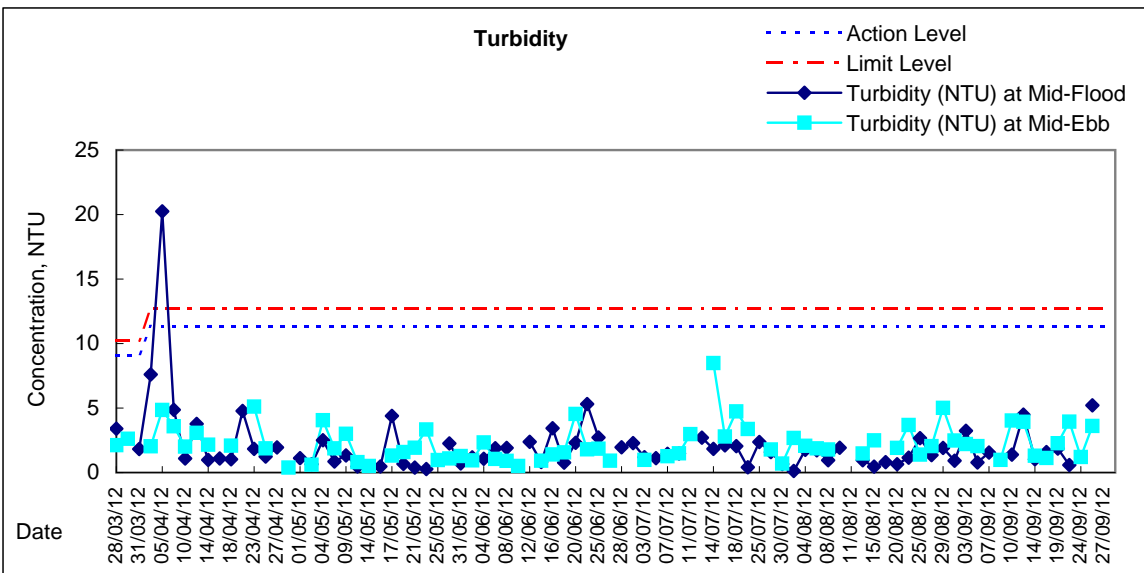
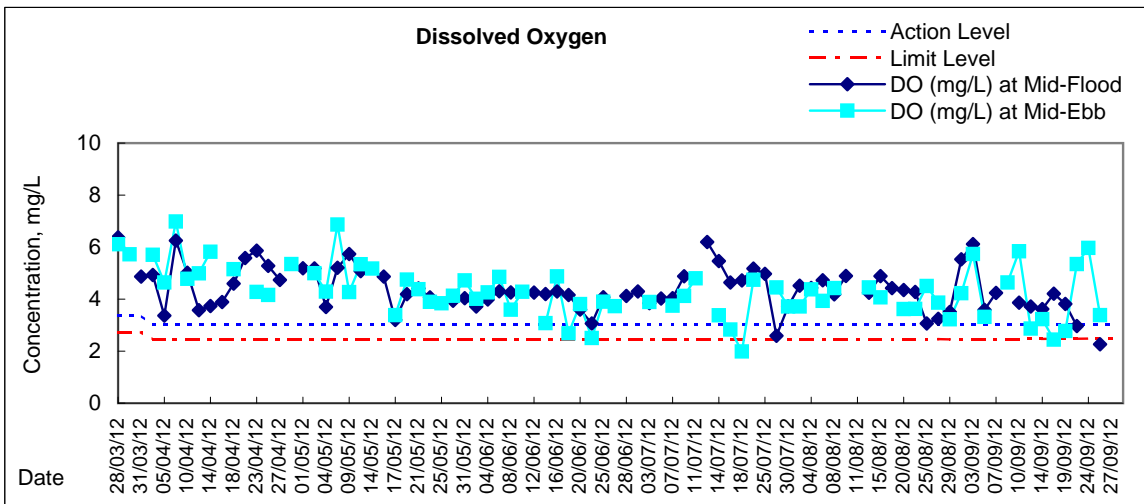

Remarks:

*Due to adverse weather condition (e.g. Amber rainstorm signal or Strong wind signal no.3 or above) was hoisted on 24 Sep 12 at flood tide, WQM were cancelled



**Water Monitoring Result at C6 - Excelsior Hotel
Mid-Flood Tide**

Date	Time	Weater Condition	Sampling Depth		Water Temperature			pH			Salinity			DO Saturation			DO		
					°C			-			ppt		%		mg/L				
			m	Value	Average	Value	Average	Value	Average	Value	Average	Value	Average	Value	Average				
29/8/2012	-	Fine	Surface	-	-	-	-	-	-	-	-	-	-	-	-	-	-	-	-
	15:45		Middle	1.0	28.17	28.17	28.2	6.63	6.63	6.6	31.41	31.41	31.4	62.5	61.5	62.0	4.08	4.00	4.04
	-		Bottom	-	-	-	-	-	-	-	-	-	-	-	-	-	-	-	-
31/8/2012	-	Cloudy	Surface	-	-	-	-	-	-	-	-	-	-	-	-	-	-	-	-
	18:31		Middle	1.5	28.05	28.05	28.1	7.56	7.56	7.6	29.54	29.54	29.5	104.4	104.4	104.4	6.92	6.92	6.92
	-		Bottom	-	-	-	-	-	-	-	-	-	-	-	-	-	-	-	-
3/9/2012	-	Fine	Surface	-	-	-	-	-	-	-	-	-	-	-	-	-	-	-	-
	20:30		Middle	1.5	28.31	28.31	28.3	7.77	7.77	7.8	29.67	29.67	29.7	93.7	93.9	93.8	6.18	6.20	6.19
	-		Bottom	-	-	-	-	-	-	-	-	-	-	-	-	-	-	-	-
5/9/2012	-	Cloudy	Surface	-	-	-	-	-	-	-	-	-	-	-	-	-	-	-	-
	21:20		Middle	1.5	27.89	27.89	27.9	7.76	7.76	7.8	29.45	29.46	29.5	64.2	64.2	64.2	4.27	4.28	4.28
	-		Bottom	-	-	-	-	-	-	-	-	-	-	-	-	-	-	-	-
7/9/2012	-	Cloudy	Surface	-	-	-	-	-	-	-	-	-	-	-	-	-	-	-	-
	21:55		Middle	1.5	28.50	28.50	28.5	7.79	7.79	7.8	26.08	26.08	26.1	80.7	79.1	79.9	5.71	5.04	5.38
	-		Bottom	-	-	-	-	-	-	-	-	-	-	-	-	-	-	-	-
10/9/2012	-	Fine	Surface	-	-	-	-	-	-	-	-	-	-	-	-	-	-	-	-
	23:45		Middle	1.5	28.70	28.70	28.7	7.73	7.73	7.7	28.56	28.56	28.6	69.0	68.8	68.9	4.90	4.91	4.91
	-		Bottom	-	-	-	-	-	-	-	-	-	-	-	-	-	-	-	-
12/9/2012	-	Sunny	Surface	-	-	-	-	-	-	-	-	-	-	-	-	-	-	-	-
	15:58		Middle	1.5	29.40	29.40	29.4	7.78	7.78	7.8	27.65	27.65	27.7	50.9	50.8	50.9	3.34	3.32	3.33
	-		Bottom	-	-	-	-	-	-	-	-	-	-	-	-	-	-	-	-
14/9/2012	-	Fine	Surface	-	-	-	-	-	-	-	-	-	-	-	-	-	-	-	-
	15:40		Middle	1.5	28.42	28.42	28.4	7.54	7.54	7.5	28.60	28.62	28.6	56.2	56.4	56.3	3.73	3.75	3.74
	-		Bottom	-	-	-	-	-	-	-	-	-	-	-	-	-	-	-	-
17/9/2012	-	Fine	Surface	-	-	-	-	-	-	-	-	-	-	-	-	-	-	-	-
	19:00		Middle	1.5	27.50	27.50	27.5	8.00	8.00	8.0	27.71	27.71	27.7	69.9	70.5	70.2	4.83	4.80	4.82
	-		Bottom	-	-	-	-	-	-	-	-	-	-	-	-	-	-	-	-
19/9/2012	-	Cloudy	Surface	-	-	-	-	-	-	-	-	-	-	-	-	-	-	-	-
	18:42		Middle	1.0	27.40	27.40	27.4	7.90	7.90	7.9	31.05	31.05	31.1	65.3	65.7	65.5	4.75	4.78	4.77
	-		Bottom	-	-	-	-	-	-	-	-	-	-	-	-	-	-	-	-
22/9/2012	-	Cloudy	Surface	-	-	-	-	-	-	-	-	-	-	-	-	-	-	-	-
	13:05		Middle	1.5	28.30	28.30	28.3	7.98	7.98	8.0	30.47	30.47	30.5	53.9	53.6	53.8	3.48	3.51	3.50
	-		Bottom	-	-	-	-	-	-	-	-	-	-	-	-	-	-	-	-
24/9/2012	-	Amber Rainstorm	Surface	-	-	-	-	-	-	-	-	-	-	-	-	-	-	-	-
	-		Middle	-	-	-	-	-	-	-	-	-	-	-	-	-	-	-	-
	-		Bottom	-	-	-	-	-	-	-	-	-	-	-	-	-	-	-	-
26/9/2012	-	Cloudy	Surface	-	-	-	-	-	-	-	-	-	-	-	-	-	-	-	-
	15:51		Middle	1.5	28.20	28.20	28.2	7.64	7.64	7.6	30.80	30.80	30.8	40.3	40.7	40.5	2.65	2.67	2.66
	-		Bottom	-	-	-	-	-	-	-	-	-	-	-	-	-	-	-	-

Remarks:
Single underline denotes exceedance over Action Level.
Double underline denotes exceedance over Limit Level.



**Water Monitoring Result at C7 - Windsor House
Mid-Flood Tide**

Date	Time	Weather Condition	Sampling Depth		Water Temperature °C			pH		Salinity ppt		DO Saturation %		DO mg/L					
			m	Value		Average	Value		Average	Value		Average	Value		Average				
29/8/2012	-	Fine	Surface	-	-	-	-	-	-	-	-	-	-	-	-	-	-	-	
	15:30		Middle	1.5	28.32	28.32	28.3	6.57	6.57	6.6	30.13	30.13	30.1	54.1	52.9	53.5	3.55	3.47	3.51
	-		Bottom	-	-	-	-	-	-	-	-	-	-	-	-	-	-	-	-
31/8/2012	-	Cloudy	Surface	-	-	-	-	-	-	-	-	-	-	-	-	-	-	-	-
	18:20		Middle	1.5	28.29	28.29	28.3	7.20	7.20	7.2	29.44	29.43	29.4	83.8	83.7	83.8	5.54	5.53	5.54
	-		Bottom	-	-	-	-	-	-	-	-	-	-	-	-	-	-	-	-
3/9/2012	-	Fine	Surface	-	-	-	-	-	-	-	-	-	-	-	-	-	-	-	-
	20:15		Middle	1.5	28.29	28.29	28.3	7.63	7.63	7.6	29.45	29.44	29.4	92.6	92.6	92.6	6.12	6.12	6.12
	-		Bottom	-	-	-	-	-	-	-	-	-	-	-	-	-	-	-	-
5/9/2012	-	Cloudy	Surface	-	-	-	-	-	-	-	-	-	-	-	-	-	-	-	-
	21:00		Middle	1.5	27.82	27.82	27.8	7.43	7.43	7.4	29.42	29.42	29.4	53.4	53.7	53.6	3.56	3.58	3.57
	-		Bottom	-	-	-	-	-	-	-	-	-	-	-	-	-	-	-	-
7/9/2012	-	Cloudy	Surface	-	-	-	-	-	-	-	-	-	-	-	-	-	-	-	-
	21:45		Middle	1.5	28.70	28.70	28.7	7.83	7.83	7.8	29.12	29.12	29.1	60.5	61.0	60.8	4.20	4.34	4.27
	-		Bottom	-	-	-	-	-	-	-	-	-	-	-	-	-	-	-	-
10/9/2012	-	Fine	Surface	-	-	-	-	-	-	-	-	-	-	-	-	-	-	-	-
	23:55		Middle	1.5	28.60	28.60	28.6	7.63	7.63	7.6	28.45	28.45	28.5	58.3	58.7	58.5	3.90	3.89	3.90
	-		Bottom	-	-	-	-	-	-	-	-	-	-	-	-	-	-	-	-
12/9/2012	-	Sunny	Surface	-	-	-	-	-	-	-	-	-	-	-	-	-	-	-	-
	15:55		Middle	1.5	29.80	29.80	29.8	7.86	7.86	7.9	27.46	27.46	27.5	59.5	54.8	57.2	3.81	3.57	3.69
	-		Bottom	-	-	-	-	-	-	-	-	-	-	-	-	-	-	-	-
14/9/2012	-	Fine	Surface	-	-	-	-	-	-	-	-	-	-	-	-	-	-	-	-
	15:50		Middle	1.5	28.40	28.40	28.4	7.45	7.45	7.5	28.71	28.71	28.7	57.3	55.2	56.3	3.80	3.66	3.73
	-		Bottom	-	-	-	-	-	-	-	-	-	-	-	-	-	-	-	-
17/9/2012	-	Fine	Surface	-	-	-	-	-	-	-	-	-	-	-	-	-	-	-	-
	18:50		Middle	1.5	27.60	27.60	27.6	7.75	7.75	7.8	30.49	30.49	30.5	62.8	63.2	63.0	4.39	4.22	4.31
	-		Bottom	-	-	-	-	-	-	-	-	-	-	-	-	-	-	-	-
19/9/2012	-	Cloudy	Surface	-	-	-	-	-	-	-	-	-	-	-	-	-	-	-	-
	18:32		Middle	1.0	27.20	27.20	27.2	7.68	7.68	7.7	30.78	30.78	30.8	53.8	54.3	54.1	3.83	3.78	3.81
	-		Bottom	-	-	-	-	-	-	-	-	-	-	-	-	-	-	-	-
22/9/2012	-	Cloudy	Surface	-	-	-	-	-	-	-	-	-	-	-	-	-	-	-	-
	13:15		Middle	1.5	28.70	28.70	28.7	7.73	7.73	7.7	30.00	30.00	30.0	43.0	41.9	42.5	2.80	2.73	<u>2.77</u>
	-		Bottom	-	-	-	-	-	-	-	-	-	-	-	-	-	-	-	-
24/9/2012	-	Amber Rainstorm	Surface	-	-	-	-	-	-	-	-	-	-	-	-	-	-	-	-
	-		Middle	-	-	-	-	-	-	-	-	-	-	-	-	-	-	-	-
	-		Bottom	-	-	-	-	-	-	-	-	-	-	-	-	-	-	-	-
26/9/2012	-	Cloudy	Surface	-	-	-	-	-	-	-	-	-	-	-	-	-	-	-	-
	15:44		Middle	1.5	28.10	28.10	28.1	7.58	7.58	7.6	30.45	30.45	30.5	35.4	34.7	35.1	2.34	2.30	<u>2.32</u>
	-		Bottom	-	-	-	-	-	-	-	-	-	-	-	-	-	-	-	-

Remarks:
Single underline denotes exceedance over Action Level.
Double underline denotes exceedance over Limit Level.



**Water Monitoring Result at Ex-WPCWA SW - South-western corners of ex-Public Cargo Works Area
Mid-Flood Tide**

Date	Time	Weather Condition	Sampling Depth		Water Temperature			pH		Salinity		DO Saturation		DO					
			m	°C			-		ppt		%		mg/L						
				Value	Average	Value	Average	Value	Average	Value	Average	Value	Average						
29/8/2012	-	Fine	Surface	-	-	-	-	-	-	-	-	-	-	-	-	-	-		
	15:35		Middle	1.0	28.01	28.01	28.0	6.51	6.51	6.5	27.64	27.63	27.6	65.1	63.5	64.3	4.37	4.26	4.32
	-		Bottom	-	-	-	-	-	-	-	-	-	-	-	-	-	-	-	-
31/8/2012	-	Cloudy	Surface	-	-	-	-	-	-	-	-	-	-	-	-	-	-	-	
	19:55		Middle	1.5	27.76	27.76	27.8	7.53	7.53	7.5	24.90	24.91	24.9	78.8	77.4	78.1	5.39	5.30	5.35
	-		Bottom	-	-	-	-	-	-	-	-	-	-	-	-	-	-	-	-
3/9/2012	-	Fine	Surface	-	-	-	-	-	-	-	-	-	-	-	-	-	-	-	
	19:49		Middle	28.1	28.08	28.08	28.1	7.49	7.49	7.5	26.53	26.53	26.5	73.6	73.3	73.5	4.96	4.94	4.95
	-		Bottom	-	-	-	-	-	-	-	-	-	-	-	-	-	-	-	-
5/9/2012	-	Cloudy	Surface	-	-	-	-	-	-	-	-	-	-	-	-	-	-	-	
	20:35		Middle	1.5	28.10	28.10	28.1	7.66	7.66	7.7	28.45	28.45	28.5	60.3	60.0	60.2	4.10	3.99	4.05
	-		Bottom	-	-	-	-	-	-	-	-	-	-	-	-	-	-	-	-
7/9/2012	-	Cloudy	Surface	-	-	-	-	-	-	-	-	-	-	-	-	-	-	-	
	23:45		Middle	1.5	28.20	28.20	28.2	7.75	7.74	7.7	26.84	26.84	26.8	56.5	57.4	57.0	3.87	4.12	4.00
	-		Bottom	-	-	-	-	-	-	-	-	-	-	-	-	-	-	-	-
10/9/2012	-	Fine	Surface	-	-	-	-	-	-	-	-	-	-	-	-	-	-	-	
	1:40		Middle	1.5	28.40	28.40	28.4	7.65	7.65	7.7	23.78	23.78	23.8	46.3	46.5	46.4	3.15	3.16	<u>3.16</u>
	-		Bottom	-	-	-	-	-	-	-	-	-	-	-	-	-	-	-	-
12/9/2012	-	Sunny	Surface	-	-	-	-	-	-	-	-	-	-	-	-	-	-	-	
	16:05		Middle	1.5	29.20	29.20	29.2	7.86	7.86	7.9	27.59	27.59	27.6	70.2	67.9	69.1	4.62	4.47	4.55
	-		Bottom	-	-	-	-	-	-	-	-	-	-	-	-	-	-	-	-
14/9/2012	-	Fine	Surface	-	-	-	-	-	-	-	-	-	-	-	-	-	-	-	
	15:23		Middle	1.5	28.24	28.24	28.2	7.17	7.17	7.2	26.92	26.92	26.9	32.7	27.7	30.2	2.19	1.89	<u>2.04</u>
	-		Bottom	-	-	-	-	-	-	-	-	-	-	-	-	-	-	-	-
17/9/2012	-	Fine	Surface	-	-	-	-	-	-	-	-	-	-	-	-	-	-	-	
	21:27		Middle	1.5	27.20	27.20	27.2	7.76	7.76	7.8	28.95	28.95	29.0	45.7	46.2	46.0	3.09	3.12	<u>3.11</u>
	-		Bottom	-	-	-	-	-	-	-	-	-	-	-	-	-	-	-	-
19/9/2012	-	Cloudy	Surface	-	-	-	-	-	-	-	-	-	-	-	-	-	-	-	
	21:44		Middle	1.5	26.70	26.70	26.7	7.81	7.81	7.8	25.17	25.17	25.2	35.3	35.8	35.6	2.48	2.49	<u>2.49</u>
	-		Bottom	-	-	-	-	-	-	-	-	-	-	-	-	-	-	-	-
22/9/2012	-	Cloudy	Surface	-	-	-	-	-	-	-	-	-	-	-	-	-	-	-	
	12:50		Middle	1.5	27.80	27.80	27.8	7.61	7.61	7.6	27.99	27.99	28.0	41.0	41.9	41.5	2.76	2.82	<u>2.79</u>
	-		Bottom	-	-	-	-	-	-	-	-	-	-	-	-	-	-	-	-
24/9/2012	-	Amber Rainstorm	Surface	-	-	-	-	-	-	-	-	-	-	-	-	-	-	-	
	-		Middle	-	-	-	-	-	-	-	-	-	-	-	-	-	-	-	
	-		Bottom	-	-	-	-	-	-	-	-	-	-	-	-	-	-	-	
26/9/2012	-	Cloudy	Surface	-	-	-	-	-	-	-	-	-	-	-	-	-	-	-	
	16:06		Middle	1.5	28.10	28.10	28.1	7.67	7.67	7.7	28.00	28.00	28.0	45.9	46.2	46.1	3.08	3.10	<u>3.09</u>
	-		Bottom	-	-	-	-	-	-	-	-	-	-	-	-	-	-	-	-

Remarks:
Single underline denotes exceedance over Action Level.
Double underline denotes exceedance over Limit Level.



**Water Monitoring Result at Ex-WPCWA SE - South-eastern corners of ex-Public Cargo Works Area
Mid-Flood Tide**

Date	Time	Weather Condition	Sampling Depth		Water Temperature			pH			Salinity		DO Saturation		DO				
					°C			-			ppt		%		mg/L				
			m	Value	Average	Value	Average	Value	Average	Value	Average	Value	Average	Value	Average				
29/8/2012	-	Fine	Surface	-	-	-	-	-	-	-	-	-	-	-	-	-	-	-	
	15:30		Middle	1.0	28.19	28.19	28.2	6.75	6.75	6.8	30.08	30.08	30.1	67.0	65.1	66.1	4.42	4.30	4.36
	-		Bottom	-	-	-	-	-	-	-	-	-	-	-	-	-	-	-	-
31/8/2012	-	Cloudy	Surface	-	-	-	-	-	-	-	-	-	-	-	-	-	-	-	
	20:03		Middle	1.5	27.78	27.78	27.8	7.40	7.40	7.4	24.61	24.61	24.6	70.2	70.0	70.1	4.81	4.79	4.80
	-		Bottom	-	-	-	-	-	-	-	-	-	-	-	-	-	-	-	-
3/9/2012	-	Fine	Surface	-	-	-	-	-	-	-	-	-	-	-	-	-	-	-	
	19:55		Middle	1.5	28.13	28.13	28.1	7.47	7.47	7.5	26.62	26.62	26.6	71.4	71.2	71.3	4.81	4.92	4.87
	-		Bottom	-	-	-	-	-	-	-	-	-	-	-	-	-	-	-	-
5/9/2012	-	Cloudy	Surface	-	-	-	-	-	-	-	-	-	-	-	-	-	-	-	
	20:41		Middle	1.5	27.86	27.87	27.9	7.54	7.54	7.5	26.94	26.94	26.9	51.7	51.7	51.7	3.49	3.49	<u>3.49</u>
	-		Bottom	-	-	-	-	-	-	-	-	-	-	-	-	-	-	-	-
7/9/2012	-	Cloudy	Surface	-	-	-	-	-	-	-	-	-	-	-	-	-	-	-	
	23:50		Middle	1.5	28.00	28.00	28.0	7.64	7.64	7.6	26.99	27.00	27.0	49.2	48.3	48.8	3.34	3.42	<u>3.38</u>
	-		Bottom	-	-	-	-	-	-	-	-	-	-	-	-	-	-	-	-
10/9/2012	-	Fine	Surface	-	-	-	-	-	-	-	-	-	-	-	-	-	-	-	
	1:47		Middle	1.5	28.40	28.40	28.4	7.56	7.56	7.6	26.51	26.51	26.5	46.1	47.9	47.0	3.09	3.21	<u>3.15</u>
	-		Bottom	-	-	-	-	-	-	-	-	-	-	-	-	-	-	-	-
12/9/2012	-	Sunny	Surface	-	-	-	-	-	-	-	-	-	-	-	-	-	-	-	
	16:08		Middle	1.5	29.20	29.20	29.2	7.81	7.81	7.8	26.54	26.54	26.5	61.0	58.3	59.7	4.03	3.80	3.92
	-		Bottom	-	-	-	-	-	-	-	-	-	-	-	-	-	-	-	-
14/9/2012	-	Fine	Surface	-	-	-	-	-	-	-	-	-	-	-	-	-	-	-	
	15:20		Middle	1.5	28.41	28.41	28.4	7.48	7.48	7.5	27.63	27.63	27.6	41.3	43.9	42.6	2.76	2.30	<u>2.53</u>
	-		Bottom	-	-	-	-	-	-	-	-	-	-	-	-	-	-	-	-
17/9/2012	-	Fine	Surface	-	-	-	-	-	-	-	-	-	-	-	-	-	-	-	
	21:32		Middle	1.5	27.10	27.10	27.1	7.70	7.70	7.7	28.83	28.83	28.8	43.7	44.3	44.0	2.96	3.00	<u>2.98</u>
	-		Bottom	-	-	-	-	-	-	-	-	-	-	-	-	-	-	-	-
19/9/2012	-	Cloudy	Surface	-	-	-	-	-	-	-	-	-	-	-	-	-	-	-	
	21:50		Middle	1.5	26.70	26.70	26.7	7.68	7.68	7.7	25.04	25.04	25.0	39.0	39.9	39.5	2.77	2.84	<u>2.81</u>
	-		Bottom	-	-	-	-	-	-	-	-	-	-	-	-	-	-	-	-
22/9/2012	-	Cloudy	Surface	-	-	-	-	-	-	-	-	-	-	-	-	-	-	-	
	12:45		Middle	1.5	28.40	28.40	28.4	7.14	7.14	7.1	21.37	21.37	21.4	42.3	42.8	42.6	2.93	2.95	<u>2.94</u>
	-		Bottom	-	-	-	-	-	-	-	-	-	-	-	-	-	-	-	-
24/9/2012	-	Amber Rainstorm	Surface	-	-	-	-	-	-	-	-	-	-	-	-	-	-	-	
	-		Middle	-	-	-	-	-	-	-	-	-	-	-	-	-	-	-	
	-		Bottom	-	-	-	-	-	-	-	-	-	-	-	-	-	-	-	
26/9/2012	-	Cloudy	Surface	-	-	-	-	-	-	-	-	-	-	-	-	-	-	-	
	16:02		Middle	1.5	28.10	28.10	28.1	7.71	7.71	7.7	28.95	28.95	29.0	45.2	45.3	45.3	3.01	3.01	<u>3.01</u>
	-		Bottom	-	-	-	-	-	-	-	-	-	-	-	-	-	-	-	-

Remarks:
Single underline denotes exceedance over Action Level.
Double underline denotes exceedance over Limit Level.



**Water Monitoring Result at C6 - Excelsior Hotel
Mid-Ebb Tide**

Date	Time	Weater Condition	Sampling Depth		Water Temperature			pH			Salinity			DO Saturation			DO		
					°C			-			ppt			%			mg/L		
			m	Value	Average	Value	Average	Value	Average	Value	Average	Value	Average	Value	Average	Value	Average		
29/8/2012	10:38	Fine	Surface	1	27.50	27.50	27.5	7.78	7.78	7.8	28.88	28.88	28.9	55.6	55.4	55.5	3.72	3.70	3.71
	-		Middle	-	-	-	-	-	-	-	-	-	-	-	-	-	-	-	-
	10:40		Bottom	3	27.30	27.30	27.3	7.76	7.76	7.8	29.28	29.28	29.3	57.0	56.5	56.8	3.82	3.77	3.80
31/8/2012	-	Fine	Surface	-	-	-	-	-	-	-	-	-	-	-	-	-	-	-	-
	11:35		Middle	2	27.96	27.96	28.0	7.08	7.08	7.1	29.53	29.53	29.5	58.9	58.4	58.7	3.91	3.88	3.90
	-		Bottom	-	-	-	-	-	-	-	-	-	-	-	-	-	-	-	-
3/9/2012	-	Fine	Surface	-	-	-	-	-	-	-	-	-	-	-	-	-	-	-	-
	13:45		Middle	2	28.64	28.64	28.6	7.02	7.02	7.0	29.16	29.16	29.2	61.5	62.7	62.1	4.04	4.12	4.08
	-		Bottom	-	-	-	-	-	-	-	-	-	-	-	-	-	-	-	-
5/9/2012	-	Fine	Surface	-	-	-	-	-	-	-	-	-	-	-	-	-	-	-	-
	15:40		Middle	2	28.30	28.30	28.3	7.88	7.88	7.9	28.17	28.17	28.2	46.3	46.1	46.2	3.08	3.07	3.08
	-		Bottom	-	-	-	-	-	-	-	-	-	-	-	-	-	-	-	-
8/9/2012	-	Cloudy	Surface	-	-	-	-	-	-	-	-	-	-	-	-	-	-	-	-
	3:02		Middle	2	28.20	28.20	28.2	7.90	7.90	7.9	29.31	29.31	29.3	65.9	66.1	66.0	4.57	4.65	4.61
	-		Bottom	-	-	-	-	-	-	-	-	-	-	-	-	-	-	-	-
10/9/2012	-	Fine	Surface	-	-	-	-	-	-	-	-	-	-	-	-	-	-	-	-
	11:10		Middle	2	28.67	28.67	28.7	7.29	7.29	7.3	28.51	28.51	28.5	56.0	52.1	54.1	3.70	3.44	3.57
	-		Bottom	-	-	-	-	-	-	-	-	-	-	-	-	-	-	-	-
12/9/2012	-	Fine	Surface	-	-	-	-	-	-	-	-	-	-	-	-	-	-	-	-
	11:05		Middle	2	29.10	29.10	29.1	7.73	7.73	7.7	27.89	27.89	27.9	48.0	47.7	47.9	3.11	3.09	3.10
	-		Bottom	-	-	-	-	-	-	-	-	-	-	-	-	-	-	-	-
14/9/2012	-	Fine	Surface	-	-	-	-	-	-	-	-	-	-	-	-	-	-	-	-
	12:30		Middle	2	29.10	29.10	29.1	6.84	6.84	6.8	28.97	28.97	29.0	34.4	31.6	33.0	2.25	2.07	<u>2.16</u>
	-		Bottom	-	-	-	-	-	-	-	-	-	-	-	-	-	-	-	-
17/9/2012	-	Fine	Surface	-	-	-	-	-	-	-	-	-	-	-	-	-	-	-	-
	14:09		Middle	2	27.90	27.90	27.9	6.75	6.75	6.8	30.91	30.91	30.9	96.2	96.4	96.3	6.35	6.36	6.36
	-		Bottom	-	-	-	-	-	-	-	-	-	-	-	-	-	-	-	-
19/9/2012	-	Fine	Surface	-	-	-	-	-	-	-	-	-	-	-	-	-	-	-	-
	14:37		Middle	2	27.30	27.30	27.3	7.72	7.72	7.7	29.93	29.93	29.9	44.8	45.2	45.0	3.01	3.02	3.02
	-		Bottom	-	-	-	-	-	-	-	-	-	-	-	-	-	-	-	-
22/9/2012	-	Cloudy	Surface	-	-	-	-	-	-	-	-	-	-	-	-	-	-	-	-
	3:19		Middle	2	27.60	27.60	27.6	7.83	7.83	7.8	27.49	27.49	27.5	68.7	68.9	68.8	4.65	4.66	4.66
	-		Bottom	-	-	-	-	-	-	-	-	-	-	-	-	-	-	-	-
24/9/2012	-	Cloudy	Surface	-	-	-	-	-	-	-	-	-	-	-	-	-	-	-	-
	6:40		Middle	2	27.80	27.80	27.8	7.64	7.64	7.6	28.82	28.82	28.8	61.7	62.3	62.0	4.12	4.16	4.14
	-		Bottom	-	-	-	-	-	-	-	-	-	-	-	-	-	-	-	-
26/9/2012	-	Cloudy	Surface	-	-	-	-	-	-	-	-	-	-	-	-	-	-	-	-
	10:59		Middle	2	28.00	28.00	28.0	5.78	5.78	5.8	30.65	30.65	30.7	40.1	40.0	40.1	2.64	2.63	2.64
	-		Bottom	-	-	-	-	-	-	-	-	-	-	-	-	-	-	-	-

Remarks:
Single underline denotes exceedance over Action Level.
Double underline denotes exceedance over Limit Level.



**Water Monitoring Result at C7 - Windsor House
Mid-Ebb Tide**

Date	Time	Weather Condition	Sampling Depth		Water Temperature			pH			Salinity		DO Saturation			DO			
					°C			-			ppt		%			mg/L			
			m	Value	Average	Value	Average	Value	Average	Value	Average	Value	Average	Value	Average				
29/8/2012	-	Fine	Surface	-	-	-	-	-	-	-	-	-	-	-	-	-	-	-	
	10:49		Middle	2	27.60	27.60	27.6	7.65	7.65	7.7	27.53	27.53	27.5	44.8	44.9	44.9	3.01	3.02	<u>3.02</u>
	-		Bottom	-	-	-	-	-	-	-	-	-	-	-	-	-	-	-	-
31/8/2012	-	Fine	Surface	-	-	-	-	-	-	-	-	-	-	-	-	-	-	-	
	11:55		Middle	2	28.39	28.39	28.4	7.16	7.16	7.2	28.85	28.85	28.9	65.2	65.4	65.3	4.30	4.31	4.31
	-		Bottom	-	-	-	-	-	-	-	-	-	-	-	-	-	-	-	-
3/9/2012	-	Fine	Surface	-	-	-	-	-	-	-	-	-	-	-	-	-	-	-	
	14:02		Middle	2	29.88	29.88	29.9	6.50	6.50	6.5	29.39	29.39	29.4	89.0	88.9	89.0	5.74	5.74	5.74
	-		Bottom	-	-	-	-	-	-	-	-	-	-	-	-	-	-	-	-
5/9/2012	-	Fine	Surface	-	-	-	-	-	-	-	-	-	-	-	-	-	-	-	
	15:46		Middle	2	28.60	28.60	28.6	7.74	7.74	7.7	27.76	27.76	27.8	49.8	50.9	50.4	3.28	3.37	3.33
	-		Bottom	-	-	-	-	-	-	-	-	-	-	-	-	-	-	-	-
8/9/2012	-	Cloudy	Surface	-	-	-	-	-	-	-	-	-	-	-	-	-	-	-	
	2:42		Middle	2	28.20	28.20	28.2	7.70	7.70	7.7	28.21	28.21	28.2	69.0	69.0	69.0	4.60	4.60	4.60
	-		Bottom	-	-	-	-	-	-	-	-	-	-	-	-	-	-	-	-
10/9/2012	-	Fine	Surface	-	-	-	-	-	-	-	-	-	-	-	-	-	-	-	
	10:28		Middle	2	29.12	29.12	29.1	7.21	7.21	7.2	28.52	28.52	28.5	87.9	88.4	88.2	5.76	5.79	5.78
	-		Bottom	-	-	-	-	-	-	-	-	-	-	-	-	-	-	-	-
12/9/2012	-	Fine	Surface	-	-	-	-	-	-	-	-	-	-	-	-	-	-	-	
	11:20		Middle	2	29.20	29.20	29.2	7.61	7.61	7.6	26.65	26.65	26.7	56.7	56.5	56.6	3.69	3.68	3.69
	-		Bottom	-	-	-	-	-	-	-	-	-	-	-	-	-	-	-	-
14/9/2012	-	Fine	Surface	-	-	-	-	-	-	-	-	-	-	-	-	-	-	-	
	12:45		Middle	2	29.64	29.64	29.6	6.31	6.31	6.3	28.26	28.26	28.3	57.4	57.9	57.7	3.73	3.76	3.75
	-		Bottom	-	-	-	-	-	-	-	-	-	-	-	-	-	-	-	-
17/9/2012	-	Fine	Surface	-	-	-	-	-	-	-	-	-	-	-	-	-	-	-	
	14:22		Middle	2	28.18	28.18	28.2	6.46	6.46	6.5	30.34	30.34	30.3	30.0	29.2	29.6	1.98	1.92	<u>1.95</u>
	-		Bottom	-	-	-	-	-	-	-	-	-	-	-	-	-	-	-	-
19/9/2012	-	Fine	Surface	-	-	-	-	-	-	-	-	-	-	-	-	-	-	-	
	14:29		Middle	2	27.10	27.10	27.1	7.63	7.63	7.6	29.43	29.43	29.4	41.7	46.2	44.0	2.82	3.16	<u>2.99</u>
	-		Bottom	-	-	-	-	-	-	-	-	-	-	-	-	-	-	-	-
22/9/2012	-	Cloudy	Surface	-	-	-	-	-	-	-	-	-	-	-	-	-	-	-	
	2:56		Middle	2	27.20	27.20	27.2	7.81	7.81	7.8	28.23	28.23	28.2	79.0	79.0	79.0	5.35	5.35	5.35
	-		Bottom	-	-	-	-	-	-	-	-	-	-	-	-	-	-	-	-
24/9/2012	-	Cloudy	Surface	-	-	-	-	-	-	-	-	-	-	-	-	-	-	-	
	6:30		Middle	2	27.90	27.90	27.9	7.77	7.77	7.8	29.85	29.85	29.9	91.1	90.9	91.0	6.04	6.03	6.04
	-		Bottom	-	-	-	-	-	-	-	-	-	-	-	-	-	-	-	-
26/9/2012	-	Cloudy	Surface	-	-	-	-	-	-	-	-	-	-	-	-	-	-	-	
	11:04		Middle	2	27.80	27.80	27.8	6.36	6.36	6.4	29.90	29.90	29.9	50.7	50.9	50.8	3.38	3.39	3.39
	-		Bottom	-	-	-	-	-	-	-	-	-	-	-	-	-	-	-	-

Remarks:
Single underline denotes exceedance over Action Level.
Double underline denotes exceedance over Limit Level.



**Water Monitoring Result at Ex-WPCWA SW - South-western corners of ex-Public Cargo Works Area
Mid-Ebb Tide**

Date	Time	Weater Condition	Sampling Depth		Water Temperature			pH			Salinity			DO Saturation			DO		
					°C			-			ppt			%			mg/L		
			m	Value	Average	Value	Average	Value	Average	Value	Average	Value	Average	Value	Average	Value	Average		
29/8/2012	10:30	Fine	Surface	1.0	27.70	27.70	27.7	8.00	8.00	8.0	28.07	28.07	28.1	55.1	55.4	55.3	3.72	3.74	3.73
	-		Middle	-	-	-	-	-	-	-	-	-	-	-	-	-	-	-	-
	10:32		Bottom	4.0	27.40	27.40	27.4	7.75	7.75	7.8	27.25	27.25	27.3	54.5	54.1	54.3	3.66	3.62	3.64
31/8/2012	11:23	Fine	Surface	1.0	27.38	27.38	27.4	7.07	7.07	7.1	13.85	13.85	13.9	75.2	73.2	74.2	5.51	5.36	5.44
	-		Middle	-	-	-	-	-	-	-	-	-	-	-	-	-	-	-	-
	11:25		Bottom	3.0	27.49	27.49	27.5	6.76	6.77	6.8	30.19	30.19	30.2	52.7	51.1	51.9	3.51	3.41	3.46
3/9/2012	-	Fine	Surface	-	-	-	-	-	-	-	-	-	-	-	-	-	-	-	-
	13:35		Middle	1.5	28.20	28.20	28.2	6.82	6.82	6.8	25.60	25.60	25.6	69.7	66.8	68.3	4.71	4.51	4.61
	-		Bottom	-	-	-	-	-	-	-	-	-	-	-	-	-	-	-	-
5/9/2012	15:32	Fine	Surface	1.0	28.20	28.20	28.2	7.65	7.65	7.7	27.71	27.71	27.7	39.8	37.3	38.6	2.53	2.50	<u>2.52</u>
	-		Middle	-	-	-	-	-	-	-	-	-	-	-	-	-	-	-	-
	15:34		Bottom	4.0	28.00	28.00	28.0	7.60	7.60	7.6	28.94	28.94	28.9	24.9	23.8	24.4	1.66	1.58	<u>1.62</u>
8/9/2012	-	Cloudy	Surface	-	-	-	-	-	-	-	-	-	-	-	-	-	-	-	-
	2:20		Middle	1.5	28.20	28.20	28.2	7.75	7.74	7.7	27.45	27.45	27.5	55.3	55.7	55.5	3.85	3.79	3.82
	-		Bottom	-	-	-	-	-	-	-	-	-	-	-	-	-	-	-	-
10/9/2012	-	Fine	Surface	-	-	-	-	-	-	-	-	-	-	-	-	-	-	-	-
	10:52		Middle	1.5	28.05	28.05	28.1	7.15	7.15	7.2	27.80	27.80	27.8	27.3	20.8	24.1	1.90	1.45	<u>1.68</u>
	-		Bottom	-	-	-	-	-	-	-	-	-	-	-	-	-	-	-	-
12/9/2012	-	Fine	Surface	-	-	-	-	-	-	-	-	-	-	-	-	-	-	-	-
	10:45		Middle	1.5	28.80	28.80	28.8	7.67	7.67	7.7	27.88	27.88	27.9	25.8	25.7	25.8	1.45	1.47	<u>1.46</u>
	-		Bottom	-	-	-	-	-	-	-	-	-	-	-	-	-	-	-	-
14/9/2012	-	Fine	Surface	-	-	-	-	-	-	-	-	-	-	-	-	-	-	-	-
	12:30		Middle	1.5	29.03	29.03	29.0	6.86	6.86	6.9	28.43	28.43	28.4	46.8	45.6	46.2	3.31	3.23	3.27
	-		Bottom	-	-	-	-	-	-	-	-	-	-	-	-	-	-	-	-
17/9/2012	-	Fine	Surface	-	-	-	-	-	-	-	-	-	-	-	-	-	-	-	-
	13:50		Middle	1.5	27.63	27.63	27.6	6.37	6.37	6.4	28.79	28.79	28.8	54.6	51.8	53.2	3.67	3.48	3.58
	-		Bottom	-	-	-	-	-	-	-	-	-	-	-	-	-	-	-	-
19/9/2012	-	Fine	Surface	-	-	-	-	-	-	-	-	-	-	-	-	-	-	-	-
	14:50		Middle	1.5	27.20	27.20	27.2	7.64	7.64	7.6	26.80	26.80	26.8	32.2	32.0	32.1	2.20	2.19	<u>2.20</u>
	-		Bottom	-	-	-	-	-	-	-	-	-	-	-	-	-	-	-	-
22/9/2012	-	Cloudy	Surface	-	-	-	-	-	-	-	-	-	-	-	-	-	-	-	-
	5:15		Middle	1.0	27.10	27.10	27.1	8.02	8.02	8.0	19.92	19.92	19.9	72.2	71.9	72.1	5.13	5.11	5.12
	-		Bottom	-	-	-	-	-	-	-	-	-	-	-	-	-	-	-	-
24/9/2012	-	Cloudy	Surface	-	-	-	-	-	-	-	-	-	-	-	-	-	-	-	-
	9:00		Middle	1.0	28.30	28.30	28.3	7.72	7.72	7.7	29.40	29.40	29.4	63.2	63.0	63.1	4.18	4.17	4.18
	-		Bottom	-	-	-	-	-	-	-	-	-	-	-	-	-	-	-	-
26/9/2012	10:48	Cloudy	Surface	1.0	27.80	27.80	27.8	5.63	5.63	5.6	31.20	31.20	31.2	41.8	37.8	39.8	2.69	2.49	<u>2.59</u>
	-		Middle	-	-	-	-	-	-	-	-	-	-	-	-	-	-	-	-
	10:50		Bottom	4.0	28.00	28.00	28.0	6.75	6.75	6.8	31.79	31.79	31.8	28.8	28.5	28.7	1.89	1.87	<u>1.88</u>

Remarks:
Single underline denotes exceedance over Action Level.
Double underline denotes exceedance over Limit Level.



**Water Monitoring Result at Ex-WPCWA SE - South-eastern corners of ex-Public Cargo Works Area
Mid-Ebb Tide**

Date	Time	Weater Condition	Sampling Depth		Water Temperature			pH			Salinity			DO Saturation			DO		
					°C			-			ppt			%			mg/L		
			m	Value	Value	Average	Value	Value	Average	Value	Value	Average	Value	Value	Average	Value	Value	Average	
29/8/2012	10:25	Fine	Surface	1.0	27.40	27.40	27.4	7.80	7.80	7.8	26.77	26.77	26.8	56.5	56.0	56.3	3.84	3.80	3.82
	-		Middle	-	-	-	-	-	-	-	-	-	-	-	-	-	-	-	-
	10:27		Bottom	4.0	27.30	27.30	27.3	7.77	7.77	7.8	26.74	26.74	26.7	55.6	55.7	55.7	3.77	3.78	3.78
31/8/2012	11:15	Fine	Surface	1.0	27.80	27.80	27.8	7.11	7.11	7.1	26.98	26.98	27.0	68.0	66.6	67.3	4.60	4.50	4.55
	-		Middle	-	-	-	-	-	-	-	-	-	-	-	-	-	-	-	-
	11:17		Bottom	3.0	27.55	27.55	27.6	6.94	6.94	6.9	29.72	29.72	29.7	55.4	55.3	55.4	3.70	3.69	<u>3.70</u>
3/9/2012	-	Fine	Surface	-	-	-	-	-	-	-	-	-	-	-	-	-	-	-	-
	13:30		Middle	1.5	28.49	28.49	28.5	7.02	7.02	7.0	24.83	24.83	24.8	50.8	48.9	49.9	3.43	3.30	<u>3.37</u>
	-		Bottom	-	-	-	-	-	-	-	-	-	-	-	-	-	-	-	-
5/9/2012	15:28	Fine	Surface	1.0	28.10	28.10	28.1	7.84	7.84	7.8	27.95	27.95	28.0	40.2	38.5	39.4	2.69	2.58	<u>2.64</u>
	-		Middle	-	-	-	-	-	-	-	-	-	-	-	-	-	-	-	-
	15:30		Bottom	4.0	28.00	28.00	28.0	7.67	7.67	7.7	28.97	28.97	29.0	34.5	33.2	33.9	2.30	2.21	<u>2.26</u>
8/9/2012	-	Cloudy	Surface	-	-	-	-	-	-	-	-	-	-	-	-	-	-	-	-
	2:26		Middle	1.5	28.00	28.00	28.0	7.62	7.62	7.6	27.08	27.08	27.1	45.2	45.8	45.5	3.06	3.09	<u>3.08</u>
	-		Bottom	-	-	-	-	-	-	-	-	-	-	-	-	-	-	-	-
10/9/2012	-	Fine	Surface	-	-	-	-	-	-	-	-	-	-	-	-	-	-	-	-
	10:50		Middle	1.5	28.55	28.55	28.6	7.45	7.45	7.5	27.95	27.95	28.0	30.6	29.8	30.2	2.03	1.98	<u>2.01</u>
	-		Bottom	-	-	-	-	-	-	-	-	-	-	-	-	-	-	-	-
12/9/2012	-	Fine	Surface	-	-	-	-	-	-	-	-	-	-	-	-	-	-	-	-
	11:00		Middle	1.5	28.80	28.80	28.8	7.63	7.62	7.6	26.72	26.72	26.7	29.7	30.1	29.9	1.95	2.02	<u>1.99</u>
	-		Bottom	-	-	-	-	-	-	-	-	-	-	-	-	-	-	-	-
14/9/2012	-	Fine	Surface	-	-	-	-	-	-	-	-	-	-	-	-	-	-	-	-
	12:32		Middle	1.5	28.51	28.51	28.5	6.41	6.41	6.4	28.47	28.47	28.5	52.9	51.4	52.2	3.60	3.55	3.58
	-		Bottom	-	-	-	-	-	-	-	-	-	-	-	-	-	-	-	-
17/9/2012	-	Fine	Surface	-	-	-	-	-	-	-	-	-	-	-	-	-	-	-	-
	13:53		Middle	1.5	27.48	27.48	27.5	6.57	6.57	6.6	29.88	29.88	29.9	61.4	59.6	60.5	4.10	3.99	4.05
	-		Bottom	-	-	-	-	-	-	-	-	-	-	-	-	-	-	-	-
19/9/2012	-	Fine	Surface	-	-	-	-	-	-	-	-	-	-	-	-	-	-	-	-
	14:45		Middle	1.5	27.30	27.30	27.3	7.68	7.68	7.7	29.05	29.05	29.1	39.8	40.1	40.0	2.69	2.71	<u>2.70</u>
	-		Bottom	-	-	-	-	-	-	-	-	-	-	-	-	-	-	-	-
22/9/2012	-	Cloudy	Surface	-	-	-	-	-	-	-	-	-	-	-	-	-	-	-	-
	5:22		Middle	1.0	27.10	27.10	27.1	8.01	8.01	8.0	19.55	19.55	19.6	69.8	69.1	69.5	4.98	4.92	4.95
	-		Bottom	-	-	-	-	-	-	-	-	-	-	-	-	-	-	-	-
24/9/2012	-	Cloudy	Surface	-	-	-	-	-	-	-	-	-	-	-	-	-	-	-	-
	9:07		Middle	1.0	27.90	27.90	27.9	7.67	7.67	7.7	25.94	25.94	25.9	54.7	56.2	55.5	3.71	3.81	3.76
	-		Bottom	-	-	-	-	-	-	-	-	-	-	-	-	-	-	-	-
26/9/2012	10:42	Cloudy	Surface	1.0	27.90	27.70	27.8	5.54	5.54	5.5	28.15	28.15	28.2	37.4	38.4	37.9	2.51	2.57	<u>2.54</u>
	-		Middle	-	-	-	-	-	-	-	-	-	-	-	-	-	-	-	-
	10:44		Bottom	3.0	28.00	28.00	28.0	5.62	5.62	5.6	31.73	31.73	31.7	26.5	27.1	26.8	1.74	1.77	<u>1.76</u>

Remarks:
Single underline denotes exceedance over Action Level.
Double underline denotes exceedance over Limit Level.

Graphic Presentation of Enhanced Water Monitoring Results (DO) at C6 - Excelsior Hotel

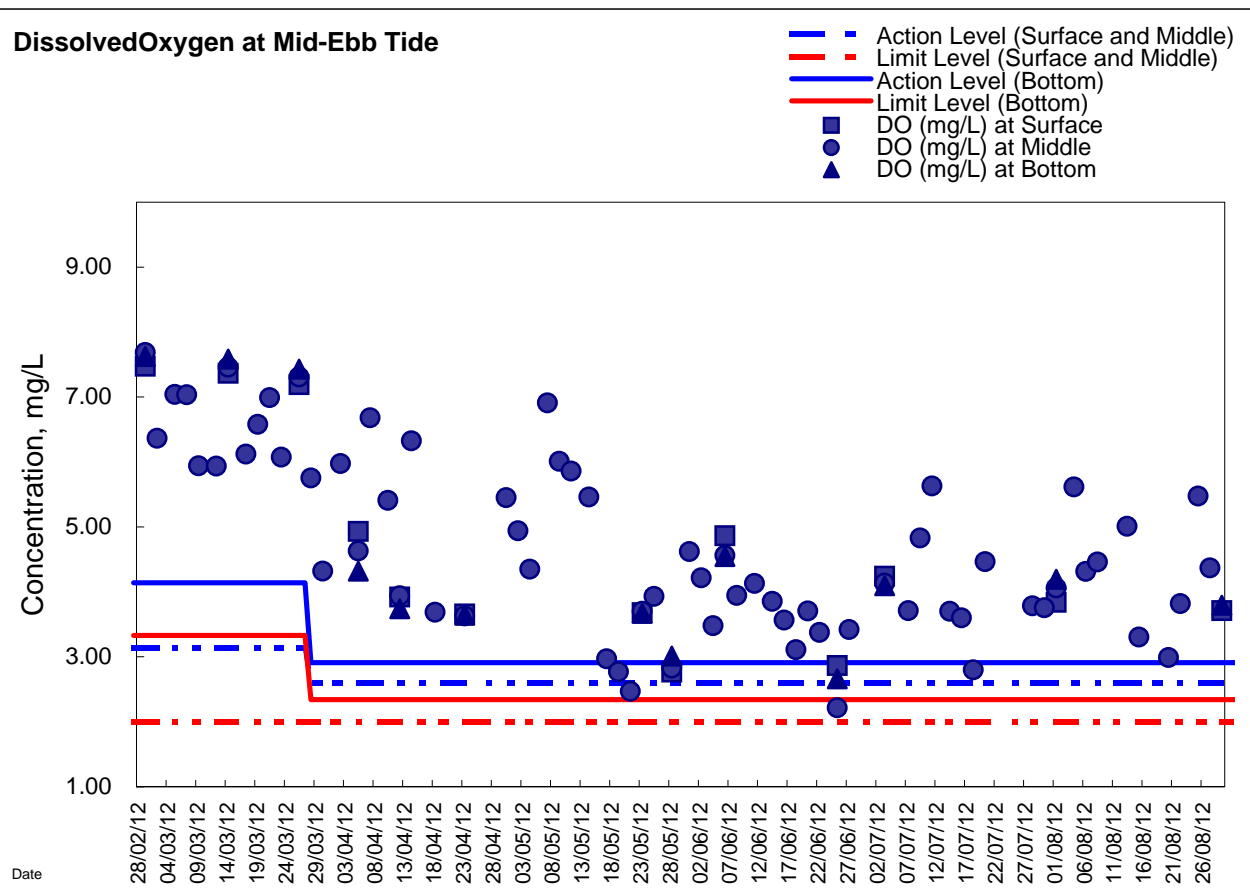
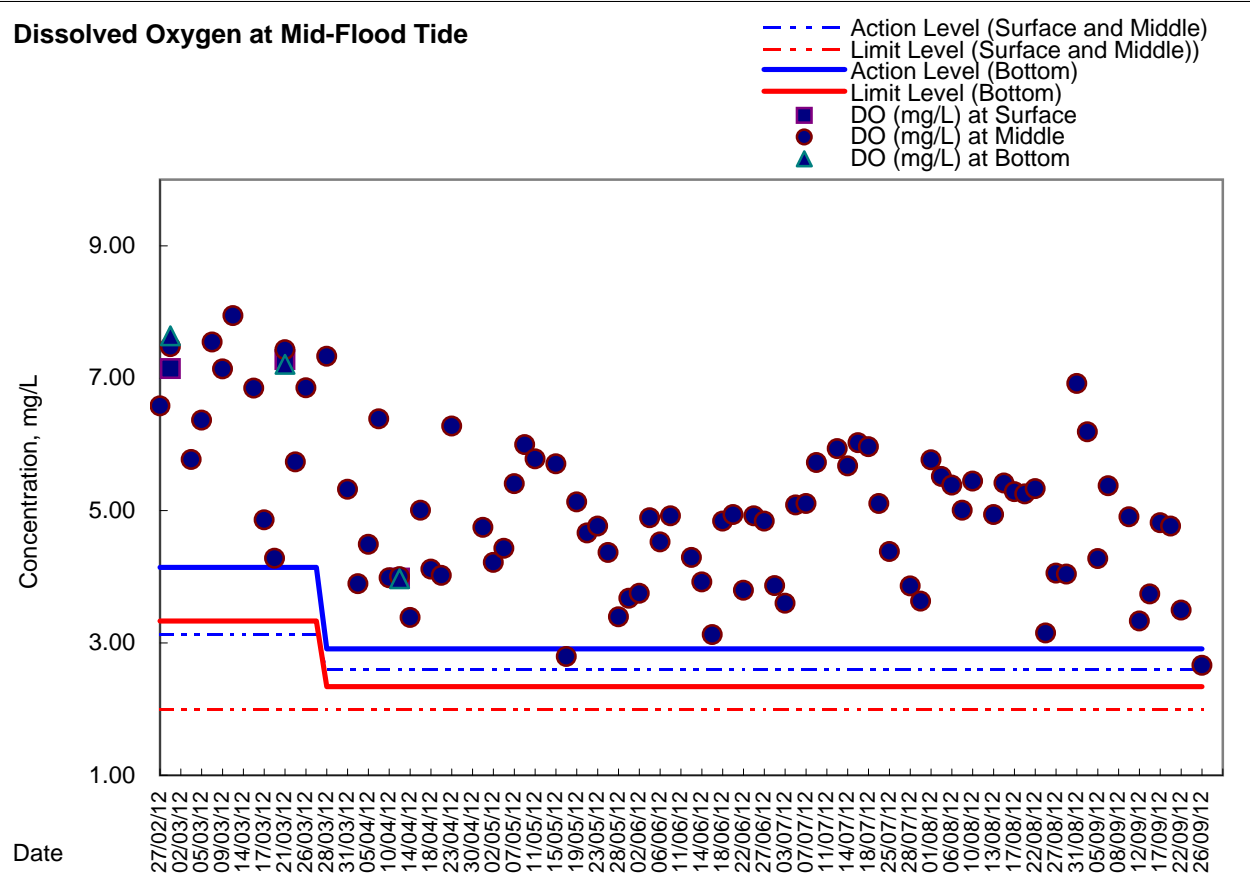



Graphic Presentation of Enhanced Water Monitoring Results (DO) at C7 - Windsor House

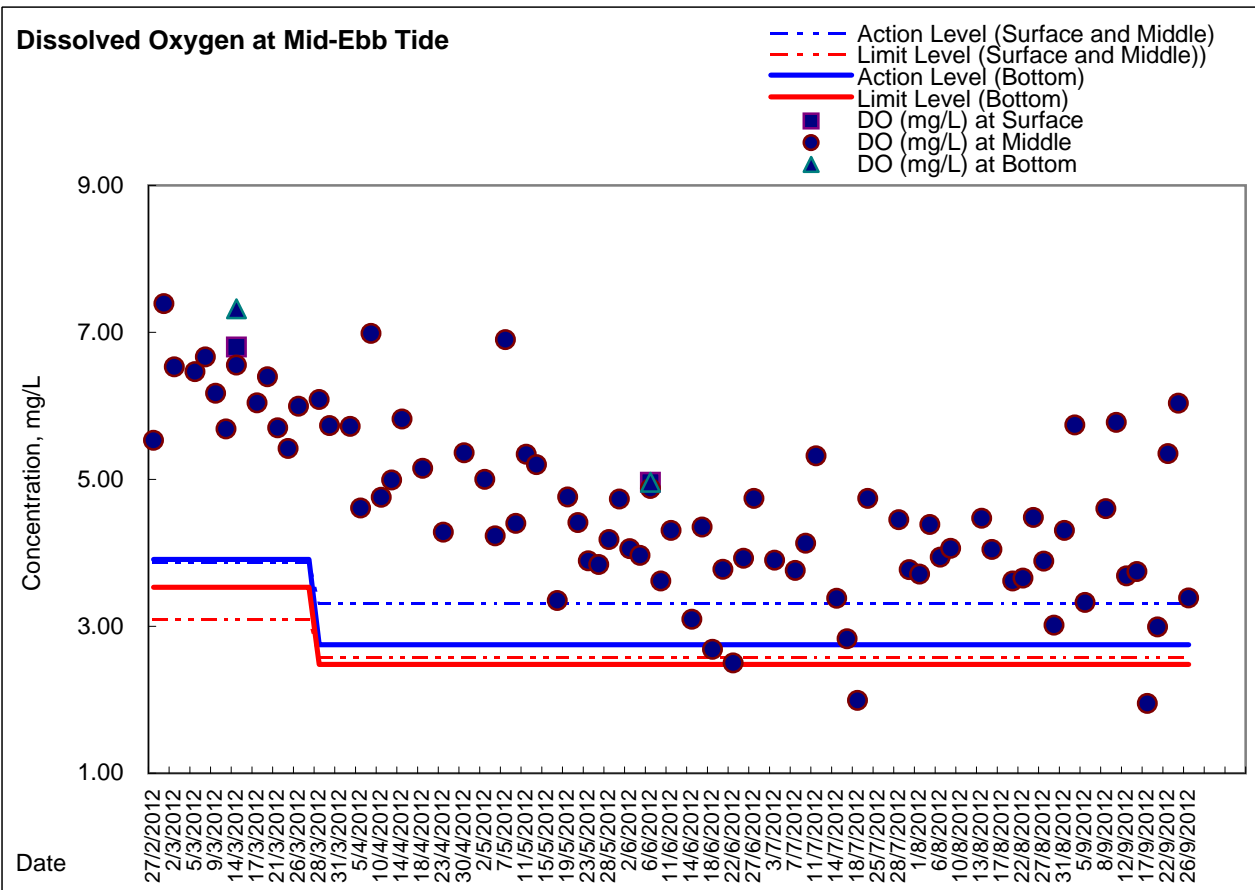
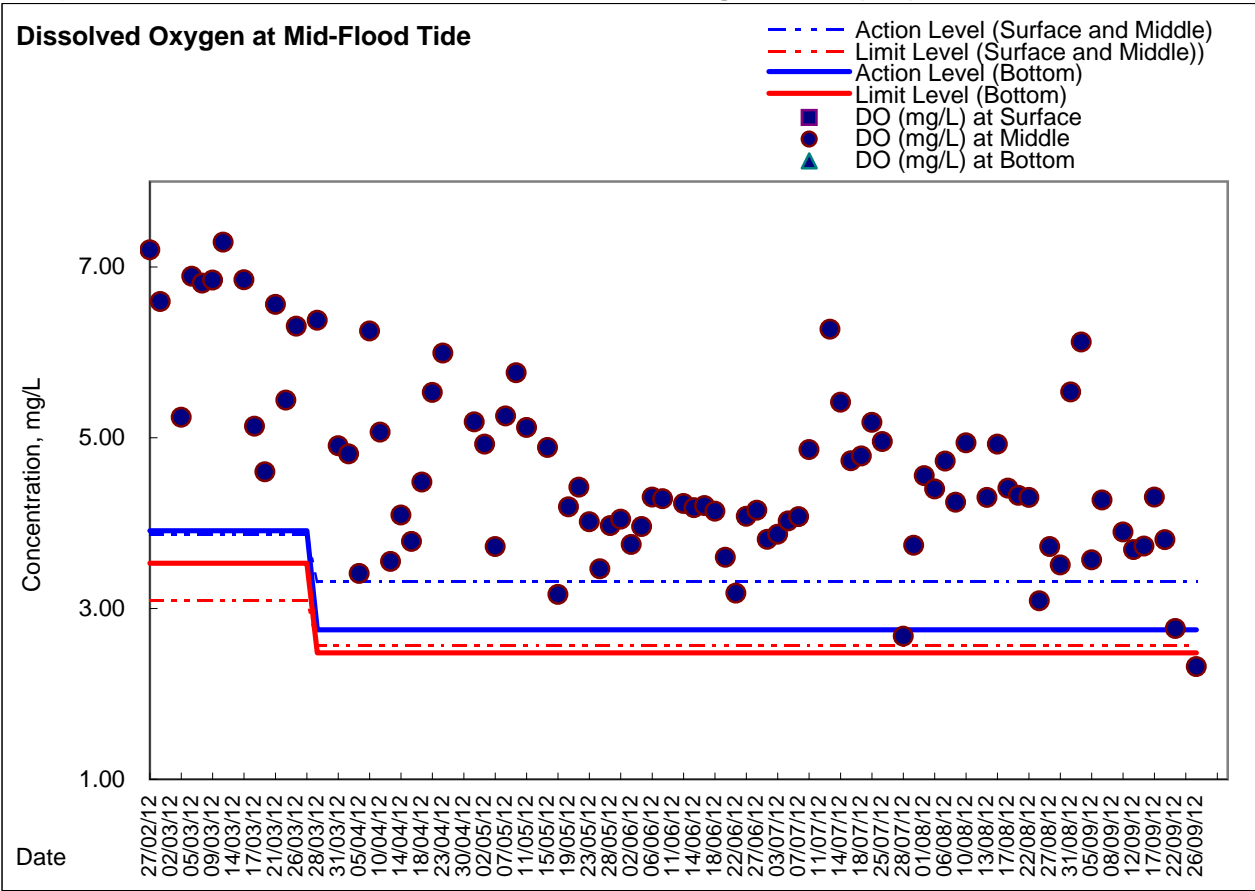



Graphic Presentation of Enhanced Water Monitoring Results (DO) at Ex-WPCWA SW - South-western corners of ex-Public Cargo Works Area

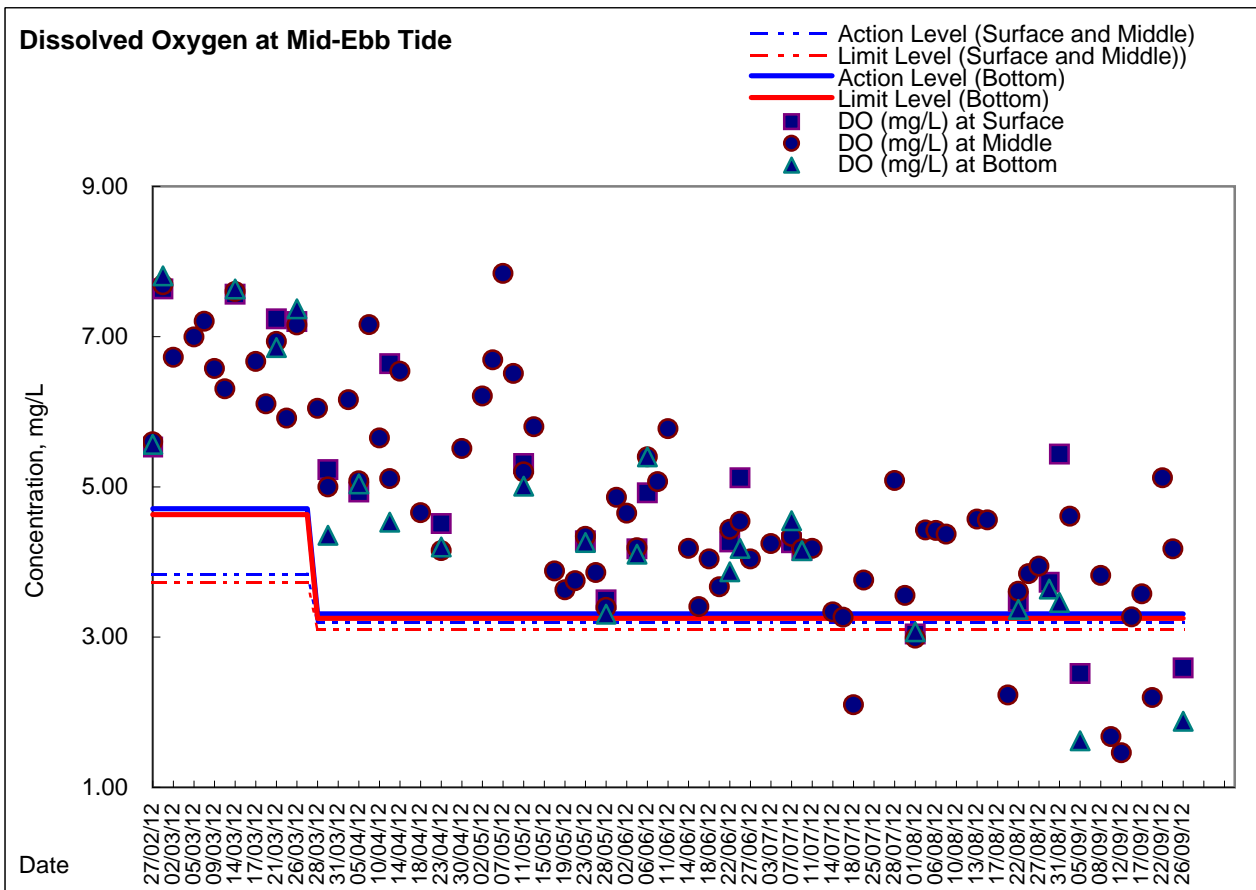
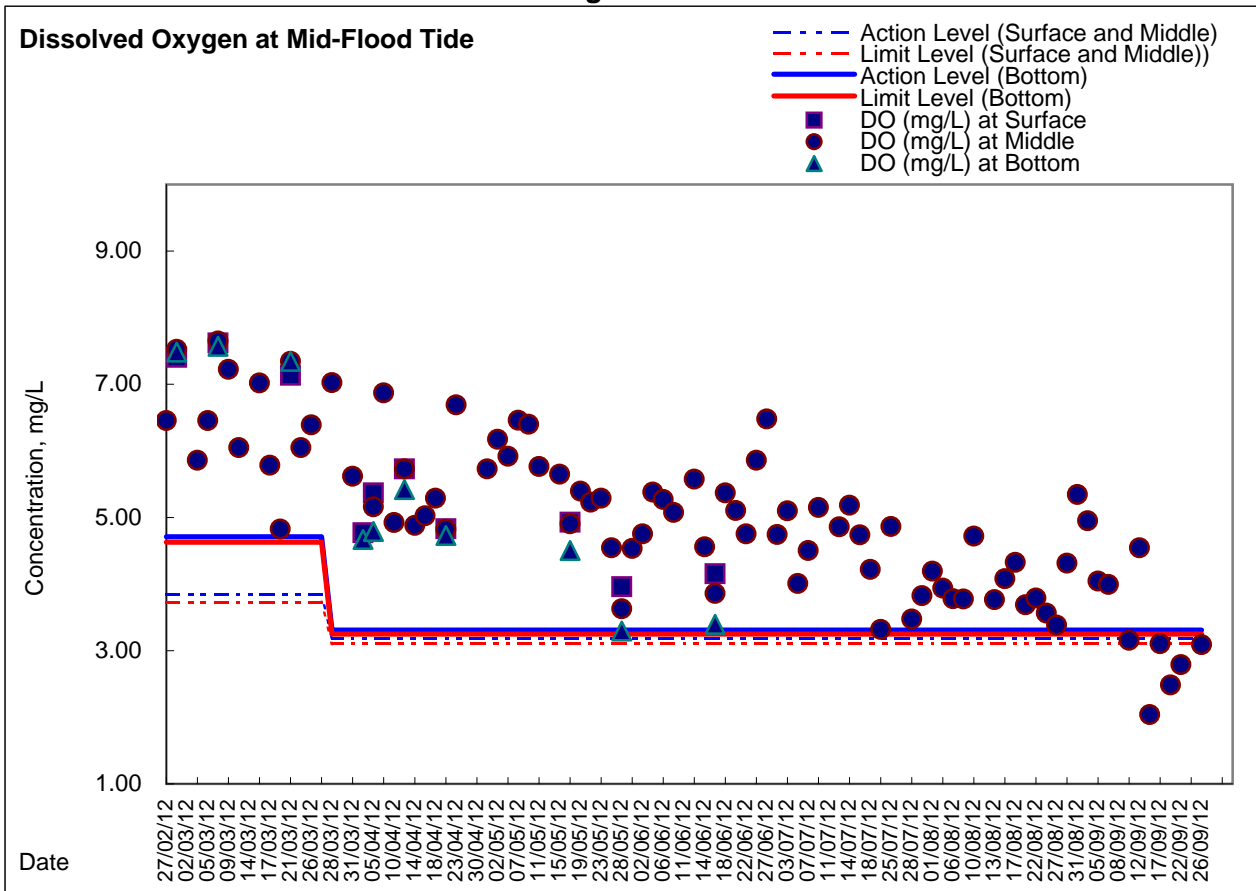

**Graphic Presentation of Enhanced Water Monitoring Results (DO) at Ex-WPCWA SE
- South-eastern corners of ex-Public Cargo Works Area**

